THE WEATHER TODAY
Forecast for Eastern New York:—Cloudy and colder Tuesday, probably snow flurries in north portion; Wednesday, fair.

Oneonta Daily Star

MEMBER OF THE ASSOCIATED PRESS.

GUARANTEED CIRCULATION 7000

VOLUME NO. XXIX. WHOLE NO. 11,595 — ONEONTA, N. Y., TUESDAY, MARCH 21, 1922. — PRICE THREE CENTS

HOUSE LEADERS DETERMINED TO ACT ON BONUS

Plan to Call Up Measure Thursday Either Under Suspended Rules or a Special Rule

PRESIDENT SILENT

Declines to Make Any Recommendation When Situation Is Laid Before Him

Washington, March 20.— Balked in their desire to get the measure up today under a suspension of the rules, Republican house leaders in charge of the compromise soldier bonus bill, still were determined tonight to put the measure through this week. Their expressed intention was to call it up Thursday, under a suspension of the rules, if possible; otherwise under a special rule, which probably would shut out amendments.

Before the house met today, the whole situation was laid before President Harding at the White House by a committee of house leaders, but the executive declined to make any recommendation. Upon leaving the President's office, Representative Mondell of Wyoming, who headed the committee, issued the following statement:

"The legislative situation relating to the bonus bill was fully presented to the President, with detailed explanation of the provisions which remove the menace of excessive drafts on the treasury in the immediate future, and avoid any program of added taxation. The President went over the entire situation, with an appraisal of commitments made. He addressed the committee that the legislation is a responsibility of Congress, and in view of expressions previously made, he did not think it essential to offer any recommendation."

Whole Situation Discussed.

While at the White House, Mr. Mondell and other members of the House committee went over the whole bonus situation with the President, who was understood to have given no expression of his views on the compromise measure with its bank loan provision in lieu of the original cash proposal.

The President was quoted as having said that he preferred not to make any recommendation as to procedure as the responsibility of legislation rested with Congress. He also was said to have indicated a desire to study more closely the provisions of the bill before determining in his own mind whether he could approve all its features.

House leaders stressed their desire that the bill be taken up under a suspension of the rules. The original bonus measure had been put through under a suspension of the rules and this procedure would prevent opponents from offering amendments designed to embarrass those in charge of the bill.

Emphasis also was laid by the leaders on the change that had been made in the bill since the President suggested that the bonus either be paid with a sales tax or the legislation postponed. They said the bank loan provision would remove the necessity for heavy drafts upon the treasury and at the same time make unnecessary any new or added taxes.

Mind Not Changed.

Administration officials who have discussed the bonus with the President were under the impression that the executive had not changed his mind with regard to the legislation. These officials were of the opinion that the compromise measure would not be passed by the senate, that the measure either would be held up there or so changed that cash would be available to the veterans desiring it and the cost financed either by taxes or the sale of bonds.

Speaker Gillett also had an engagement with the President in the forenoon to discuss the question of a suspension of the rules, but the executive's conference with the house committee lasted so long that the speaker was obliged to forego his appointment in order to be at the capitol at noon to preside over the house. Upon reaching the capitol he made known to those in charge of the bonus legislation his decision not to entertain a motion to suspend the rules to pass the bill.

This necessitated further conferences among the leaders, who refused to abandon their plan to call up the bill with the rules suspended so as to cut off a motion to recommit the bill as well as all amendments. The whole question of procedure was discussed at a conference held in the speaker's office after the house had adjourned after a 50-minute session. Present at this conference were members of the ways and means committee and the party steering committee, as well as other leaders.

No Final Decision.

No final decision on procedure was reached but there was at least a tacit agreement that the bill would come up Thursday.

Representative Mondell issued this statement when the conference broke up:

"Tomorrow we shall reach a decision, possibly by noon, as to when and how the measure will be brought up for consideration. There will be no party conference."

Asked if the bill would come up this week, the floor leader said:

"Oh, undoubtedly; probably not later than Thursday."

Speaker Gillett said: "Things are as unsettled as they were," adding that he had not stated that he would recognize anyone to present a special rule to take the bill up under a suspension of the rules.

"The only thing certain is that the bill will come up Thursday," he said.

Chairman Campbell, of the rules committee, said the idea was to dispose of the bill on Thursday, but with liberal debate.

"The speaker's attitude is that he must be shown that a majority favor suspension of the rules," said Mr. Campbell. "My impression is that he is satisfied on that point."

RICKARD LOCKED UP IN TOMBS PRISON

Will Spend All Nights There Until Trial, Begun Yesterday, Is Finished

New York, March 20. — Tex Rickard, boxing promoter, was locked up tonight in Tombs prison, where he will have to spend all his nights until his trial on an indictment charging criminal assault on 15-year-old Sarah Schoenfeld ends. The trial started today.

He appeared noticeably dejected as he was taken across the "bridge of sighs" by two deputy sheriffs. He said before his trial began that he was anxious for it all to be "over with" soon.

Eight jurors had been accepted when Justice Wasservogel adjourned court for the day and announced that rooms had been engaged for them at a first-class hotel. No expense would be spared to make them comfortable until the trial ended, he said.

Each talesman was asked on examination whether he knew Kermit Roosevelt, indicating that the son of the former President would be called as a character witness by Rickard.

DR. WIEDFELDT TO BE BERLIN ENVOY HERE

Acceptable to United States and Appointment Probably Will Be Made Shortly

Washington, March 20.—Acceptability of Dr. Otto Ludwig Wiedfeldt, former managing director of the Krupp organization, as German ambassador to the United States, was indicated today by a high administration official.

Inquiry by the Berlin government as to the acceptability of Dr. Wiedfeldt was received Saturday by the state department and the matter was laid before President Harding today. The favorable reply of the United States is expected to be transmitted to Berlin through diplomatic channels within the next few days, and appointment of Dr. Wiedfeldt as ambassador to Washington probably will follow at once.

ECCENTRIC CAUSES TROUBLE

Man Awaiting Deportation Was Discharged From Fashionable Pittsburgh Club.

Pittsburgh, March 20. — August Probst, who has instituted habeas corpus proceedings to prevent deportation from Ellis Island, New York, and who is expected to tell his story in federal court tomorrow, was discharged from the fashionable Rolling Rock club at Ligonier, near here, because "his actions became so eccentric and offensive that it was decided to dispense with his services," according to a statement made public tonight by J. D. Lyon, president of the club.

"There is mystery about the discharge of Probst," Mr. Lyon declared. Continuing he said:

"You will find a complete answer to his charges in the possession of the United States immigration authorities. All the talk about heiress and love affairs is utter nonsense, and it is a pity that any one would so indiscriminately reflect upon women who happened to have been guests at the club as to give credence to such idle talk as that furnished in the newspapers today."

BOOTLEGGERS LIKE MIAMI

Ready to Fill All Kinds of Orders Within 24 Hours, U. S. Official Learns

20 ARRESTS MADE

Prominent Business Men of City Implicated in Financing Rum Running on Big Scale

Miami, Fla., March 20. — Many prominent business men will be implicated in the financing of an extensive bootlegging ring whose operations have been directed from this city, Colonel L. G. Nutt, who came to Florida ten days ago as the representative of the Internal Revenue bureau, declared tonight as the result of his investigation of conditions.

Working with a staff of 40 investigators, Colonel Nutt uncovered conditions which led him to report today to Prohibition Commissioner Haynes that the openness with which illegal transactions in liquor had been carried on here had startled him. A bootlegging ring whose contracts are backed by local bankers and business men, he declared in his report, had conducted large sales, their conveying the contraband from near-by foreign shores being a minor transaction compared with the program for putting it ashore and shipping it to northern points.

Score of Arrests Made.

At the same time, Colonel Nutt today gave evidence of his activity in attacking the local situation by personally directing his 40 aides in a series of raids over a territory of 20 square miles which resulted in the seizure of liquor in 25 places and the arrest of 20 persons. The prisoners later appeared before United States Commissioner Graham, who required bonds of $200 each.

In his report to Commissioner Haynes, Colonel Nutt said his agents had been directed to bootleggers with the same frankness that a police officer would direct a stranger and that they had purchased liquor at various places, even winning it as prizes off punch boards. In some cases, he added, the bootleggers had given bankers as references and in two instances "after negotiations were closed, leading bankers held the purchase in trust and signed contracts to that effect."

The liquor dealers, Colonel Nutt declared, contracted without hesitation to get any required amount of liquor, "within 24 hours" and to deliver it wherever the purchaser "desired," at your hotel, the court house or at the postoffice."

"We will deliver it at the railway station if you wish it shipped," the report to Commissioner Haynes, quoted the local dealer as offering, "and will attend to placing it in cars and will buy the necessary grape fruit or tomatoes to cover it up."

"More than a dozen of our investigators," Colonel Nutt said, "on the first day's operation reported two negotiations were placed with the aid of bankers, all of which will be revealed shortly in court procedure.

Own Smuggling Ships.

"Our investigators discovered that many of the operators owned their own smuggling ships, would make night voyages to a point near Nassau, Bimini or Gunkey, meet a schooner laden with liquor, make purchases at the average price of $18 per case, return the next night and receive double the price from their purchases, also make a snug profit on the fruit and vegetables for packing. They would explain that by diluting the consignment could be doubled and even trebled in quantity and sold 'up north' for at least $100 a case.

"A-1 of this our investigators more than confirmed, and continued for more than a week to carry on negotiations for big and little shipments without the slightest trouble. Our men saw the smuggling vessels go north, saw them return well-laden with liquor and in one instance witnessed a flying boat used for the purpose. They had no trouble in having permanent banks act as trustees for purchasing funds, even explaining that it was a liquor deal.

"So flagrantly was the law violated that in several instances the prize offered at punch board at cigar stands was a bottle of liquor."

Mr. Haynes' Comment.

Washington, March 20.— Imminent arrest of a number of individuals, some of them prominent in Florida commercial circles, was indicated in preliminary reports from Colonel L. G. Nutt, in charge of the campaign at Miami against liquor smuggling, Commissioner Haynes said today.

Mr. Haynes said the results obtained by the forces in Florida were the outcome of four weeks intensive under cover investigation by a large force of Federal agents. Col. Nutt was in Florida, Mr. Haynes said, as the personal representative of the prohibition commissioner and was in complete charge of the campaign there.

Mr. Haynes said he would give the report his immediate attention as soon as it arrived. "We are simply doing in Florida," Mr. Haynes said, "what we have been doing in other sections of the country."

CLERK ACCUSED OF FRAUD.

Buffalo, March 20. — Elmer S. Schatezer, clerk in a sporting goods house, was held for the grand jury today on a charge of participating in the frauds alleged to have cost the city $50,000.

Schatezer is charged with taking $550 on an order for soil for the Recreation bureau of the park department. The soil, employes of the department, have testified, was not delivered.

Three employes of the department, including Albert C. Fehrey, director of recreation, have been arrested.

85,000 EMPLOYES WANT LABOR BOARD TO "DIE"

New York, March 20.— Basing their demand on charges that the Railroad Labor board has submitted their members to "unfair treatment" through "improper decisions," the Eastern Federation of the Brotherhood of Railway and Steamship Clerks, Freight Handlers, Express and Station employes today petitioned President Harding and congress to abolish the body. The organization represents approximately 85,000 employes of 22 eastern railroads.

MILLER DENIES EXTRA SESSION

Governor Flatly Refuses to Convene Legislature to Act on Part of Housing Program

ASSAILS UNTERMYER

Advises Lockwood Committee Counsel Not to Make "Reckless Charges" Against Legislators

Albany, March 20. — Governor Miller tonight made public a letter to Samuel Untermyer, chief counsel to the Lockwood housing committee, in which he flatly refused to convene the legislatur in extraordinary session to pass the part of the committee's legislative program which was rejected at the regular session. Mr. Untermyer had requested an extraordinary session in a letter to the governor made public in New York yesterday.

At the same time, the Governor, in his letter, told Mr. Untermyer he did not think him "justified in getting excited, or making reckless charges" because the assembly had refused to pass the proposed measure designed to create a state trade commission to investigate illegal business combines and curb profiteering.

In an interview after he had sent the letter to Mr. Untermyer, Governor Miller declared that he had favored the trade commission measure as being "sound in principle," but also pointed out that he did not think "the men who wanted the balance of the year to think it over ought to be censured, because it is a very radical departure in state policy."

The Governor also called upon Mr. Untermyer to retract the charges he made against Speaker H. Edmund Machold of the assembly.

"It is not an uncommon thing," the Governor's letter declared, "for the recommendations of a legislative committee involving a comprehensive program to be laid over for a year for full consideration. That course was followed with respect to the recommendations of the Davenport committee on taxation this year."

Mr. Untermyer's Charges.

New York, March 20.—Samuel Untermyer, counsel for the Lockwood legislative committee, today asserted that H. Edmund Machold, speaker of the assembly, was responsible for not permitting the housing bills prepared by the committee to be considered in the assembly before the legislature adjourned last Friday night.

In a statement issued here, Mr. Untermyer declared "the responsibility is his and that of the insurance lobby, the like of which has not been seen in Albany for many years."

Mr. Untermyer's statement was made in answer to one issued by Mr. Machold after Mr. Untermyer had written to Governor Miller regarding the fate of the bills.

Mr. Untermyer asked whether Mr. Machold "is or is not a director and stockholder of the Agricultural Fire Insurance company of Watertown and if so, does he consider that he had the right to take a leading part in killing these bills that were intended to relieve the public of the extortion and despotism practiced by these companies?"

PROSECUTION SEEKS TO REMOVE ARBUCKLE JUROR

San Francisco, March 20.—Attempts of the prosecution to remove Juror Edward W. Brown on the ground of bias and prejudice, although he had already been accepted and sworn, were made today in the third trial of Roscoe C. Arbuckle on a manslaughter charge. A recess was called on two occasions during the day because of the Brown matter, the first to allow the defense to prepare an argument in the juror's behalf, and the second to allow the court to make an independent investigation following arguments.

ROBBERS SPEND WEEK-END STEALING $50,000 SHOES

New York, March 20. — Leisurely robbers spent the week-end stealing $50,000 worth of shoes from the Novelty Footwear Manufacturing company, N. Gustin, president of the firm, reported to the police today.

The robbers started in Saturday night and, working all day Sunday, wrapped up and dropped eleven stories down the elevator shaft about 400 bundles of shoes. The loot weighed nearly six tons, he said.

CARBORUNDUM PLANT FIRE.

Keasbey, N. J., March 20.—Four buildings of the Carborundum company plant were destroyed today by fire, which was finally controlled by the combined efforts of fire departments of surrounding towns. Damage was estimated at $50,000.

BITTER DEBATE ON THE TREATY

Suggestions of Secret British-American Alliance Arouse Senators Lodge and Underwood

HEATED DENIALS

"Do You No Longer Trust in Your Government?" Underwood Asks His Colleagues

Washington, March 20.— Senate debate on the four-power Pacific treaty touched its high water mark of bitterness today in an exchange resulting from suggestions of a secret British-American understanding for future co-operation.

Aroused by recurring references to such an international understanding, after its existance had been directly denied, Senator Lodge of Massachusetts, the Republican leader and a member of the American arms delegation, took the floor and in a voice shaken by emotion declared he could no longer be patient under attacks which seemed to question his patriotism and impugn his honor.

Replying in a fashion scarcely less dramatic, Senator Robinson, Democrat of Arkansas, an opponent of the treaty, told the senate he questioned no one's motives, but proposed to do his patriotic duty as he saw it, without permitting himself to be intimidated by outbursts of indignation. He remained convinced, he said, that both of the senate's representatives on the delegation were "amazingly ignorant" of some of the things done at the conference.

Leaders Confer With Harding.

The exchange between Senators Lodge and Robinson, which was part of a long debate sown broadcast with charges of "slander," "untruths," and "propaganda," took place shortly after the Republican leader and other prominent figures in his party organization had canvassed the whole treaty situation at a White Hous conference with President Harding.

Senator Borah started the fireworks by reading a statement said to have been made by Paul D. Cravath, a New York lawyer, saying he had been "told by every member of the American delegation" that an understanding for further co-operation between the two governments in any emergency in the Pacific had been reached at the arms conferences.

The assertion promptly was denied by both Senators Lodge, Republican, and Underwood, Democrat, both of whom were members of the delegation.

"I have never had a conversation with Mr. Cravath about it at all," said Senator Lodge, "and I know of no such agreement or understanding with Great Britain. There's not a word of truth in it, so far as I know."

"And I certainly made no such statement," Senator Underwood said, "and I never met Mr. Cravath so far as I remember. I would not consider the incident worthy of notice had it not been brought here to the floor of the senate.

"Where Is Your Patriotism?"

"But to have it go out of here uncontradicted would be a menace to our government, because it might affect relations with great powers. It is dangerous and I would not allow it to go out without an absolute and unqualified contradiction.

"Where is your patriotism? Do you no longer believe in and trust your government? Can you believe that your government would make a solemn compact with other powers and then before ink was dry turn around and enter into a secret agreement with a single one of those powers? It would be infamous, if true. It is absolutely untrue and I would call it by a stronger name if I were not speaking on the floor of the senate."

Senator Borah said he only had brought in the statement because it came from a "man of responsibility, representing some of the greatest interests in this county, interests that in some respects are dictating the foreign policy of this country." He added that he did not know that before making his statement Mr. Cravath had conferred with Elihu Root, another member of the American delegation.

Debate on the treaty started despite a previous plan to go ahead with the postoffice appropriation bill.

Senator Ashurst, Democrat, Arizona, called attention to a newspaper story that he was on the doubtful list in regard to the final vote and said in a speech of a few sentences that he wanted the senate to know he would stand always against "any alliance with a pagan, yellow power."

ITALIAN PORT WORKERS ON STRIKE; SEVERAL FIGHTS

(By the Associated Press)

Rome, March 20. — The strike of port workers in all Italian ports continued today, in sympathy with the Naples dock workers, who walked out last week. There were several encounters at Naples today between the strikers and strike breakers.

Five hundred longshoremen at that port, armed with shovels and picks, invaded the wharves and threatened to attack the strike breakers but were driven off by the police.

REPUBLICANS MAINTAIN RULE

Augusta, Me., March 20.—The Republicans maintained control of the third Maine congressional district in a special election today to fill the unexpired term of John A. Peters, but by a margin greatly reduced from that received by Mr. Peters in 1920. John E. Nelson, Republican, was elected over Ernest L. McLean, Democrat, with 58 small towns and plantations missing, of 6,294.

LARSEN THOUGHT TO HAVE BEEN MARRIED

Wedding Ring Found in Effects of Student—Miss Clark Engaged to Bayard Wharton

Boston, March 20.— Pauline Virginia Clark, divorcee, had gayly announced her engagement to Bayard Wharton, Harvard athlete and son of Henry Wharton, Philadelphia banker, five hours before she ended her life by poison in her apartment early last Thursday morning. This statement was made tonight by Miss Ona M. Cosskie of Worcester, Mass., a guest at the party.

Miss Cosskie asserted that the young woman had promised her intended husband that she would see no more of the moody young Norwegian technology student, Otto Haldor Larsen of Christiania, who took his own life Sunday by poison from the same phial that he had admitted he had given her to use.

A wedding ring and a picture of a woman and a fair-haired boy bearing strong resemblance to Larsen were found among the dead student's effects, police said tonight. This was taken by them to be an indication that Larsen was a married man and a possible explanation of the incoherent sentence in his letter to the medical examiner:

"I knew him able and myself unable to marry Miss Clark."

Miss Cosskie, interviewed by a Boston Post reporter in her Worcester home, said that Miss Clark announced that the wedding would take place last Saturday.

"The announcement," she said, "was somewhat of a surprise. Wharton smiled as if embarrassed, but offered no comment. Larsen said nothing. Nothing was said by anyone as to any possible objections on the part of Wharton's family."

Questioned as to the relations between Larsen and Miss Clark, Miss Cosskie said she believed that "Pauline did not understand him."

"I cannot help but think that there was some intellectual bond between them," she said. "He was of a morbid, intellectual disposition, and was always thinking of the deeper things of life."

"Pauline was a well-educated girl, and being of a sympathetic nature, may have appeared to respond fully to Larsen's theories of life. Perhaps in her sympathetic nature he thought he had found a woman who agreed completely with his peculiar views."

DIAMOND SALESMAN INDICTED

Accused of Smuggling $30,000 Worth of Gems Into United States From Canada.

Albany, March 20. — Edward B. McGlynn of Newark, N. J., employed as a diamond salesman by a New York city concern, was indicted by a federal grand jury on a charge of smuggling diamonds into the United States from Canada in United States district court here today.

McGlynn was in court with his attorney, William McFadden, of Newark, to argue a writ of habeas corpus by which his release was to be sought. The indictment which was handed down superceded the writ, however. Mr. McFadden argued for a reduction of bail which originally had been set at $25,000. Federal Judge Cooper reduced the bail to $10,000.

McGlynn was arrested on a train between Montreal, Canada, and Rouses Point, N. Y., by United States customs officers, who charged they found $30,000 worth of diamonds hidden in the defendant's berth which had not been declared.

INTERNATIONAL HEAD OF B. R. P. HALED TO COURT

Jersey City, March 20. — John Rockwell, national president of the Brotherhood of Railway Police, today was charged in court by John Mulligan, a special officer, with loitering in the Erie railroad yards yesterday.

Rockwell told the court that he had gone to the yards to talk to the men about the union and had started to leave when he was arrested. He asserted that a train was passing and he was delayed.

His case was put over until Friday.

HUGHES URGES MISSION BE SENT TO BRAZIL'S EVENT

Washington, March 20. — A distinguished mission should be sent by the United States to Brazil to attend the forthcoming centenary celebration there, Secretary Hughes today told the house foreign affairs committee. He urged passage of a resolution authorizing the appointment of a delegation of five which would visit the Latin-American republic during the exposition at Rio de Janeira to express the friendship, good will and felicitations of this country. Congress has appropriated $1,000,000 for an exhibit at the exposition, which will be held later this year and a commission has gone to Brazil to supervise erection of a building and the arrangement of the exhibit.

R. R. RATE ORDER SUSPENDED BY COURT RULING

Commerce Commission's Reapportionment of Joint Fares Is Held to Be Arbitrary

SETS A PRECEDENT

Mayer Directs Government to Show Cause Why Injunction Should Not Be Permanent

New York, March 20.—An order suspending enforcement of the Interstate Commerce commission's recent order reapportioning joint rates collected by eastern and New England carriers, and directing the government to show cause why a permanent injunction against the order should not be granted, was issued today by Federal Judge Julius M. Mayer. The reapportionment was made effective March 1.

The order was granted on application of counsel for nearly a hundred railroads, who submitted a petition asserting that the rate ruling was arbitrary and outside the powers of the commission. The proceedings were said to constitute the first case in which the powers of the International Commerce commission as exercised under the transportation act of 1910 have been questioned.

Nearly all eastern roads, with the exception of the New York Central, the Pennsylvania and the Baltimore & Ohio, joined in the petition. They stated that a joint rate agreement among themselves and other roads operating between New England and points north of the Ohio and east of the Mississippi would be upset by the commission's ruling, which reduced, by 15 per cent, the proportion of joint rates on inter-regional shipments given to eastern lines and added the percentage to the amount allocated New England carriers.

N. Y. C. to Commence Action.

The New England roads whose complaint led to the making of the order by the commission are the Central New England, Bangor & Aroostock, Boston & Maine, Central Vermont, Maine Central, New York, New subsidiaries and operated lines.

It was announced tonight that the Haven & Hartford, Rutland, and their New York Central, the only one of the big eastern roads extending into New England to remain out of the joint court action, would conduct an independent suit against the commission's ruling.

It is understood the New York Central action will be brought in its capacity as lessee of the Boston & Albany railroad, which was required by the commission's order to increase its traffic divisions wholly within New England. It was also claimed that the Boston & Albany was excluded from the benefits granted to the other New England roads, which were given an added 15 per cent share of joint rates on business handled with their western connections.

Complaint was made that the Interstate Commerce commission had failed to consider the large expenses the New York Central had incurred on the Boston and Albany in recent years. It was said that more than $36,000,000 had been so expended since the road was taken over in 1900.

Abandon Extra Payment Rule.

Albany, March 20. — The New York Central and the West Shore railroads will abandon their rule requiring an extra payment of ten cents, without refund, from passengers who pay their fares on passenger trains, the Public Service commission announced tonight.

The rule effective March 1, was made with the authority of the Interstate Commerce commission. The Public Service commission, which immediately directed its counsel to proceed against the railroads on the charge of violation of the law, was informed today, an announcement said, that the railroads would return to the former system of collecting an additional ten cents when fares are paid on the train, but giving slips for the extra fare which would be redeemable at face value at all stations.

PRESIDENT INVITED TO SPEAK AT UTICA UNVEILING IN JUNE

Washington, March 20. — President Harding was invited today by Senator Wadsworth and Representative Snyder, both of New York, to make an address at the unveiling of a statue to the late Vice President Sherman at Utica, N. Y., in June. They said the President promised to take the matter under advisement and give an answer later.

Arms Treaties to Be Made Republican Campaign Issue

Washington, March 20.—Republican party leaders responsible for the direction of the coming congressional campaign, accompanied by Chairman John T. Adams o fthe Republican National committee, conferred with President Harding today and discussed the relation of the treaties growing out of the Washington conference to the coming election.

The treaties now before the senate are regarded in administration circles as the major achievement of President Harding's administration to date, and it is said to be the intention of party leaders to put them forward as an issue in the November elections.

Those conferring with the President today besides Chairman Adams were Chairman Lodge, Republican senate leader and a member of the American delegation which negotiated the treaties; Senator Curtis of Kansas, assistant republican senate leader and Senator McCormick of Illinois.

The Republican leaders, it was indicated, are planning to base some of their campaign arguments on the treaties as they relate to world peace, settlement of the Pacific question and a reduction in military expenditures. The senators told President Harding they believed the treaties were safely on the way to ratification.

Playfully Pointing Pistol, "Grandpa" Kills Little Girl

New York, March 20. — Six-year-old Emma Bauer was all dressed up as a gypsy to surprise grandpa when he came home from work tonight.

As she heard his footsteps in the hall, she scrambled under the dining room table while daddy, grandma and Uncle Richard sat watching for the nightly game to be enacted.

"Where's my little sweetheart?" inquired Grandpa Ernest Fuchs, as he entered the dining room.

"You'll have to find her," smiled Grandma Fuchs.

A giggle gave grandpa the clue and he started toward the table, but drew back in mock alarm as the "gypsy" emerged.

To make the play more exciting, he seized a pistol from the sideboard drawer and pointed it at Emma. There was an explosion and she fell with a bullet through her heart.

Ambulance surgeons found the old man sitting in a daze, with the limp form of the little gypsy in his arms. She had died instantly, they said.

Police exonerated the broken grandfather, but arrested Uncle Richard Fuchs on a charge of possessing the pistol without a license.

NewspaperARCHIVE®
NewspaperARCHIVE®

BATTERIES

Guaranteed for Dodge cars New or Exchange $30

ONEONTA SALES CO.
Market St. Oneonta

There's Nothing

So Good at The Price as

GOLDTHWAITE'S WALL PAPER

To Make the Home Walls Smile

WALL PAPER AND PAINT DEP'T.

William H. Fay in Charge

Main & Broad Streets, Oneonta

NOTICE TO CREDITORS.

Pursuant to an order of Shirley L. Huntington, surrogate of the county of Otsego notice is hereby given, according to law to all persons having claims against the estate of L. S. Arnold, deceased, late of the town of Milford, in said county, that they are required to exhibit the same, with vouchers thereof, to the undersigned administrator with the will annexed of the said deceased, at his residence (P. O. Oneonta, N. Y. R. D. 1) in the town of Milford, in said county, on or before the 5th day of May next.

Dated, October 28, 1921

Malan E. Arnold,
Administrator with the will annexed.

CUBS ARE BOWLING CHAMPS

Clinch the "Pennant" by Taking Two Games From Braves — Y. M. C. A. Tournament Ends Monday Night.

The Cubs win. This was definitely decided last night when they took two games from the Braves in the fast waning Y. M. C. A. bowling tournament. Even should the Pirates win all three games of their remaining match they would still be behind the Cubs. The tournament ends next Monday night.

There was a full turn-out for last night's bowling. The Cubs easily took the first game, rolling up a total of 888. They dropped down about a hundred pins in the second contest, however, and the Braves evened the score. The last game was hard fought, the Braves finally giving in to the league leaders by a majority of 23 pins. Thomas was high man, with a total of 604. The scores:

BRAVES			
Babbitt	143	189	165—497
Doyle	167	133	147—447
Baker	139	134	146—419
Bresee	176	188	183—547
Dibble	161	192	172—525
Totals	786	836	813—2435
CUBS.			
Quackenbush	187	155	137—479
Cleary	146	158	166—470
Church	171	140	165—476
House	171	148	173—492
Thomas	213	196	195—604
Totals	888	797	836—2521

Most people drink coffee with their breakfasts. Those that are particular insist on getting Otsego coffee. It has a flavor and aroma all its own. advt 6t

For Sale — By owner, possession April 1, residence 8 Bronk street. Small cash payment, balance monthly. T. C. Reynolds, Phone 925-J. advt 3t

New maple syrup at Palmer's grocery. Advt. 3t

YOUR LIVER

Functions Best When the System Is Clear of Poisons—Give It An Opportunity

DR. DAVID KENNEDY'S FAVORITE REMEDY

lends invigoration that is genuinely helpful, because it also aids the Kidneys and Bowels and cleanses the system for better organic action. 45 years reputation. All good druggists recommend it.

Why She Smiles

Lady Rhondda leaving the House of Lords just after she had won her fight for a seat in the House, thus becoming its first woman member.

TOURNAMENT NEARS END

Cubs, of Y. M. C. A. Bowling League, Have Firm Grasp on First Place

There was no change last week in the standing of the ten teams participating in the Y. M. C. A. bowling tournament. The Cubs continue at the top of the percentage column and it is almost a certainty that they will not be deposed before the tournament ends next Monday night. The five leading teams are rated this way.

Team	Pins	Won	Lost	Pct
Cubs	41,361	33	18	.647
Pirates	40,928	31	20	.608
Giants	40,994	28	23	.549
Braves	40,716	28	23	.549
Browns	41,073	26	25	.510

The twenty leading bowlers, with their averages, follow.

Bosworth 188, Andrews 187, Lambros 187, Thomas 183, Bolner 180, Beckstedt 179, Pibbit 178, Graves 175, McKean 174, Kilkenny 174, Smith 173, Bresee 173, Harmon 171, Beale 170, Battista 170, Lattin 170, Skinner 169, Westcott 169, D. Bolton 169, Hotaling 168.

There were no changes in the tournament records during the week. The next summary will be issued at the close of the tournament on March 27.

Service, quality, satisfaction, is what you will get if you place your next order for coal with Elmer D. Bourn, 6 Market street. Phone 340. advt tf

For Sale—Motorboat garage on Goodyear lake. A good time to buy it cheap and move it on ice. Dr. J. P. Elliott. Phone 179-J. advt tf

SPRING HAS COME!

and The

HAMILTON COLLEGE MUSICAL CLUBS

Are Coming

It's not a bad world after all, is it?

Thirty-six Men, bubbling over with youth and music.

Hear them at Oneonta theatre Friday evening. Auspices Community Athletic association.

Seats at $1.10 on sale by members and at Herrieff's and C. R. McCarthy Co.

A GOOD TONIC FOR OLD PEOPLE

Gude's Pepto-Mangan Restores Strength and Prevents Illness

Aged people often need a good blood tonic. When the blood becomes clogged with poisons from the system Gude's Pepto-Mangan purifies it by driving off the waste matter. Good blood is full of vitality and prevents illness, giving the body greater power of resistance. The weakness of old age may greatly helped by a supply of rich red blood. Gude's Pepto-Mangan is sold in liquid or tablet form by all druggists. It has been recommended by physicians for 40 years and is a valuable tonic and builder for the weak and run down of all ages from childhood to old age. Advt

Taste is a matter of tobacco quality

We state it as our honest belief that the tobaccos used in Chesterfield are of finer quality (and hence of better taste) than in any other cigarette at the price.

Liggett & Myers Tobacco Co

Chesterfield
CIGARETTES
of Turkish and Domestic tobaccos—blended

"They Satisfy"

STOCK MOVEMENT LACKS UNIFORMITY

Many Obscure Issues Mount to New High Records; Leaders Subjected to Selling Pressure

New York, March 20 — Recent active and comprehensive operations in the stock market were resumed today. Public participation apparently contributed appreciably in the turnover of approximately 1,175,000 shares.

The movement lacked uniformity, however, many comparatively obscure or low-priced issues mounting to new high records, while some of the leaders were subjected to incessant selling pressure.

Buying of the rails, most effective during the intermediate period, exerted a stabilizing influence, investment as well as junior shares of that division registering extreme advances of one to three points with independent steels.

Observers attributed much of the market's irregularity to problems now impending at Washington, especially the bonus bill, the four-power treaty and other important legislation, including the tariff and ship subsidy.

Another reaction in foreign exchanges, with acute weakness in the German rate, was offset in part by the continued ease and abundance of local money rates and freer offerings of time funds.

A new high for Victory 4¾s at 100.98, a new maximum for French government 7½s, and spirited advances in Mexican government issues constituted the outstanding features of the day's lively and broad bond market.

Utilities, notably the local tractions and Chicago Railway 5s also were active and strong, while numerous domestic rails of the convertible and refunding types again were in demand. New York Central 6s were especially responsive to the strength of the stock.

Included in the higher range of prices were numerous new underwritings, as well as bonds affiliated with the sugar and copper companies.

	Open	High	Low	Close
Allis Chal	46⅞	47	46⅛	47
Am Ag Ch	39⅛	39⅞	39⅛	39⅞
Am B S	43⅛	43⅞	42⅞	43⅞
Am Ice	109⅞	111⅞	106⅛	111⅞
Am Can	46⅞	46⅞	45	46⅞
A C and F	153¼	154	153¼	154
Burns B	127⅛	130	126¼	130
Am Inter	44	44¼	43¼	43⅞
Am Tob	137	137⅞	136	137⅞
Am Lin	33⅞	34	33	33¼
Am Loco	109⅛	110¼	108	109
Am S F	33⅞	33⅞	33⅛	33⅞
Am Smelt	53⅞	53⅞	52⅞	53
Am Sug	73⅞	73⅞	72⅛	72⅞
A T and T	122¼	122¼	121⅞	122¼
Am Sum	33⅞	33⅞	31⅞	32⅛
Am Wool	88¼	88⅛	87⅞	87⅞
Anaconda	52⅞	52⅞	51⅞	52⅛
AG and WI	29⅞	29⅞	28¼	29⅞
Atchison	97⅛	98¼	97	97⅛
Bald Loco	107⅛	107⅞	105⅛	107
Balt and O	38	39⅛	37⅞	38⅞
Beth S B	64⅛	67⅛	64⅛	67⅛
B R T	17	18	15⅞	16⅞
Butte and S	26	26⅛	26	26⅛
Cal Pet	51⅞	51⅞	51⅛	51⅛
Can Pac	136⅞	137⅛	136	136⅞
C de Pasco	35⅞	36	35	35
Cen Leath	38⅛	38⅛	36⅞	37⅞
Ches and O	61⅞	62⅛	61⅛	62
CM and SP	23	23¼	23	23¼
x Chan Mo	72⅞	72⅞	71⅞	72¼
Chino	28⅞	28⅞	28	28⅛
Chile	18¼	18¼	17⅛	17⅞
Cosden	36¼	36⅞	35⅞	36¼
Col Gas	84⅞	84⅞	81	82⅞
Col Grap	3⅞	3⅞	3⅞	3⅞
Con Gas	108⅛	109⅞	107⅞	108⅞
Corn Prod	104¼	104⅞	103¼	104⅛
Crucible St	55⅞	57⅞	55¼	57⅞
Cuba CanS	17⅞	17⅞	16¼	17⅛
Comp Tab	68⅞	69¼	68⅞	69¼
End John	83⅞	84	82⅞	83⅛
Erie	10⅞	11	10⅞	11
Famous Pl	80¼	80⅞	79⅞	80⅛
Fisk Tire	17⅛	17⅛	16¼	17⅞
Gen Elec	156⅛	156⅛	156	156
Gen Mo	10¼	10⅞	10¼	10¼
Goodrich	40¼	40⅛	39⅞	40
Gt Nor pfd	74⅞	75¼	71⅞	75
do ore ct	35¼	37	35⅛	36⅞
Gen Asphal	60¼	60⅞	59¼	60¼
Ins Cop	41⅛	41⅛	40⅞	40⅞
Hupp Mo	15¼	15⅞	15¼	15⅞
Cast Iron P	36⅞	36⅞	35⅞	36¼
Int Con	3⅛	3⅛	3	3⅛
do pfd	9	10⅛	8⅞	8⅞
Int Pap	44⅛	45⅛	44⅛	45⅛
I M M	16	16⅛	16	16
do pfd	71⅛	71⅛	70⅞	71
Invincible	18⅞	18⅞	17⅞	18⅛
Gulf S St	73⅛	73⅞	71¼	73⅞
Rock Is	40⅞	41⅞	40⅞	41⅛
Rovit D N Y	52⅞	53⅞	52⅛	53⅛
Sinc Oil	25⅞	25⅛	24⅞	24⅞
So Pac	86⅛	87⅛	86⅛	87¼
South Ry	21⅞	22⅞	21⅞	21⅞
Stromber	46¼	47⅛	46¼	47⅛
Studbkr	102⅞	102⅞	101¼	102¼
S L & S Fr	28⅞	28⅞	28	28⅛
S O N J pfd	114⅞	114⅞	114	114
Sears R	71⅛	71⅞	70¼	71⅛
Texas Co	44⅛	44⅛	44	44¼
Texas Pac	33¼	33⅞	32⅞	33
Tob Prod	63	63	62¼	62⅞
Trans Oil	9⅞	10	9⅞	9⅞
Union Pac	134⅞	135¼	134	134
Unl Ret S	46⅞	47	46⅛	46⅛
U S I Alco	47⅛	48	47⅛	47⅛
U S Food	5⅞	5⅞	5⅞	5⅞
U S Rub	63⅞	63⅞	61⅞	63
U S Steel	95	95⅞	94⅞	95⅛
Utah Cop	65⅛	65¼	63⅞	64⅛
Vanadium	39¼	39¼	38	38⅞
Va Chem	35⅞	35⅞	35⅞	35⅞
Vivaudau	9⅞	10¼	9⅞	10
Wabash	8¼	8⅞	8¼	8⅞
do pfd	25⅞	26¼	25⅞	25⅞
Westhse	57⅛	57⅛	57	57⅛
Tex Coal	26⅞	26⅞	26	26⅞
Willys-O	7⅞	8¼	8⅞	8⅛
W U Tel	97⅛	97⅛	97⅛	97⅛
Union Oil	19⅞	19⅞	18⅞	18⅞
In Nickel	15⅞	15⅞	15	15⅛
K C South	25⅞	26¼	25⅞	25⅞
Kelly S Tire	46	46¼	44¼	44¼
Ken Cop	31	31	30	30⅛
Keystone	18⅞	18⅞	17⅛	18¼
Lk Steel	49	50⅞	48¼	50⅞
Lehigh V	59	61⅛	59	60
Mx Ptr	122⅞	123¼	120¼	121¼
Midvale	33¼	34¼	32⅛	34¼
Miami	28⅞	28⅞	28¼	28⅞
Mo Pac	22¼	22⅛	22⅛	22¼
Nat En	36¼	36⅞	36	36
M S Oil	14¼	14¼	13⅞	14¼
No Am	56⅞	56⅞	46⅛	56⅛
N Y Cent	86	88⅞	86	88⅛
N Y N H	17⅛	18⅛	17¼	17⅛
Nev Con	15¼	15¼	14⅞	14⅞
Nf and W	102	102¼	101⅛	101¼
No Pac	77⅛	78⅞	77⅛	78⅞
Pac Oil	49⅞	49⅞	49⅛	49⅛
Pan Am Pt	56¼	56⅞	55	56
Penn	37	38	37	37⅛
Pan Am B	50⅞	50⅞	50⅛	50⅛
Peo Gas	82⅞	82⅞	82¼	82⅞
Pierce Ar	17	17⅛	16⅞	17
Pierce Oil	9¼	9¼	8⅞	8⅞
Ray Con	15⅞	15⅞	15	15⅛
Reading	73⅞	75⅛	73⅞	74⅞
Rep I S	51⅞	52⅞	51⅛	52⅞

x Ex-div.

New York Produce.

Butter — Unsettled; receipts, 8,362; creamery, higher than extras, 40@41; creamery, extras, (92 score), 39½@40; creamery, firsts (88 to 91 score), 37@39; state dairy finest, 38@39; packing stock, current make, No. 2, 21½@22.

Eggs—Firm; receipts, 22,047, fresh gathered, extra firsts, 26@27; do, firsts, 24½@25½; New Jersey hennery whites, extra fancy candled selections, 36, state, nearby and nearby western hennery whites, firsts to extras, 28@34, do, hennery browns, extras, 28⅞, state and nearby gathered browns and mixed colors, firsts to extras, 25@28; storage packed, extra firsts, 27, do, firsts, 26½@27.

Cheese — Firm; receipts, 15,656; state, whole milk flats, fresh specials, 21@21½, do, average run, 20@20½; state, whole milk, fresh twins, specials, 21; do average run, 20@20½.

New York Poultry.

Live poultry — Easier; broilers, not quoted; chickens, 26@40, fowls, 26, roosters, 16; turkeys, 25@30.

Dressed poultry — Steady; western chickens, 27@42, fowls, 22@34, old roosters, 18@25; turkeys, 47@51.

New York Meats.

Cattle — Irregular; receipts, 3,950, steers, $5.50@8.60; bulls, $3.50@5.25, cows, $1.50@5.25.

Calves — Lower; receipts, 5,870; veals, $7.50@13; culls, $5@7; little calves, $4.50@5.25.

Sheep and lambs — Steady; receipts, 6,930; sheep, $4.50@8, culls, $3@4, lambs, $12@16.25; clipped do, $14.50; culls, $8@10.

Hogs — Lower, receipts, 7,050, medium weights, $11.15@11.25; heavy hogs, $10.50@11; pigs, $10.75@11, roughs, $8.25@8.75.

Chicago Grain.

	Open	High	Low	Close
WHEAT—				
May	128⅛	....	....	128⅛
July	120	....	....	121⅛
CORN—				
May	61⅞	...	...	61⅞
July	64⅛	...	...	64⅛
OATS—				
May	38⅛	...	...	38⅞
July	40⅛	...	...	40⅛

ONEONTA MARKET

Grain and Feed at Retail.

Wheat bran	$2 06
Buckwheat, cwt	$2 00
Oats, per bu	$ 69
Ground oats	$1 85
Poultry grains	$2 36
Gluten feed	$2 36
Corn meal, cwt	$1 64
Cracked corn, cwt	$1 64
Corn, per bu, old	$ 89
Table meal	$4 50
Corn and oats	$1 76

Banish Headaches, Colds, La Grippe

HILL'S CASCARA QUININE BROMIDE

NEGLECTED Headaches and Colds are a crime against health and family welfare. Don't be a slave to winter complaints. Don't make yourself useless and endanger others by allowing Colds to run their course.

Always have Hill's Cascara Bromide Quinine Tablets handy. For Colds, Headaches and La Grippe they are best by test—quickest to act and end Colds in 24 hours, La Grippe in 3 days. Safe, dependable. No bad after effects. No "head memes." Convenient and pleasant to take.

At All Druggists—30 Cents

W. H. HILL COMPANY DETROIT

This Shop

is equipped to take care of your shoe wants, neatly, quickly and efficiently, using only the best leather and bindings the market affords

SHOES REPAIRED WHILE YOU WAIT

Panco Taps Cemented and Sewed, $1.15 per pair

Price cut on the old rate.

Anthony Scott
5 Wall Street
At Rear of Dept. Store

CANARIES For Sale

Hartz Mt. Singers
Shipped Anywhere

Pettis Art Store
Walton, New York

Plumbing & Heating
Electrical Contractors
E. J. HOUSE
7 Elm Street

O. S. HATHAWAY'S NEW **ONEONTA THEATRE**
SAFETY-COMFORT-FIREPROOF
ONEONTA'S LEADING PLAYHOUSE

TODAY AT 2:30 ADULTS 22c | **TO-DAY 2:30-7-9 P.M.** | TONIGHT 7 AND 9 ADULTS 28c

Children at Matinee 10c To-Night 22c
Children Admitted Only When Accompanied by Parent or Guardian Except at Saturday Matinee

The AMERICAN BEAUTY

KATHERINE MacDONALD
in
My Lady's Latchkey

The key to the heart of a woman who married in haste, but didn't repent.

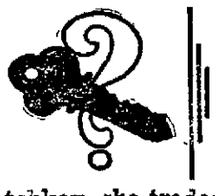

All through Love and a Latchkey, she traded her heart for a stolen jewel, and then lost both. Follow the American Beauty through the romance and mystery of one of her most distinctive creations!

ON THE SAME PROGRAM

MONTE BANKS in a 2-reel Comedy **Peaceful Alley**

PATHE NEWS The Real News First — and — Sport Pictorial in **LOST TRAILS**

TO-MORROW AND THURSDAY

Adolph Zukor presents **"Experience"** with RICHARD BARTHELMESS as "YOUTH"

All the adventuresome that Youth has ever dreamed — made real! Moulded into a drama that beats with the heart-throb of the world.

A GEORGE FITZMAURICE PRODUCTION
A Paramount Picture

Paramount - Artcraft Super - Special

FINE FURS

Women of "Experience" Cast Wear $100,000 Worth of Them

Probably the most costly array of furs ever seen in a Paramount Picture is worn by the principal woman character in "Experience," which was produced under the direction of George Fitzmaurice. Arrangements were made with a prominent Fifth Avenue furrier for $100,000 worth of fur coats, wraps, stoles and scarfs for use in the picture.

Yvonne Routon, as "Fashion;" Nita Naldi as "Passion;" Lilyan Tashman as "Pleasure," and Edna Wheaton, who plays "Beauty," appear gorgeously attired in furs that will give those who see the picture a glimpse of the latest styles in fur pieces. In one scene "Pleasure" wears a $3,500 Russian sable stole and in another a $30,000 chinchilla coat. "Passion" appears in an ermine coat valued at $20,000; "Fashion" displays several fur pieces of great value and "Beauty" is attired in an evening cloak of manor velvet, embroidered in crystal and trimmed with Russian sable.

FRIDAY EVENING **Hamilton College Concert**

SATURDAY ONE DAY MARCH 25th

Samuel Goldwyn presents **WILL ROGERS** in **Honest Hutch**
Adapted from the story "Old Hutch Lives Up To It" by Garret Smith

The Best Picture Will Rogers Ever Made

NewspaperARCHIVE®
NewspaperARCHIVE®

Did You Ever Try

"SALADA"

natural leaf Green Tea? It has proven a pleasant revelation to thousands of those hitherto used to Japan and China Greens. S224

Otsego County News

LAURENS REVIVAL SERVICES

Special Meetings in Methodist Church to Close Sunday Evening—Other Local News of Interest.

Laurens, March 20. — The special meetings held in the Laurens Methodist Episcopal church commencing Sunday evening, March 5, were brought to a close last Sunday night. Rev. Frank J. Paul, the pastor of the church, was the Evangelist, assisted by Rev. Albert I. Rines of Hartwick, who had charge of the music and who rendered many solos which were much enjoyed by those in attendance as was also the duet singing by the conductor and Miss Marletta Paul, while the number of new converts was few, the church has received a spiritual uplift which will be far reaching. Rev. Mr. Ames delivered an inspiring sermon last Thursday evening and Rev. Dewitt Myers of Mt. Upton occupied the pulpit Sunday evening as the Evangelist was absent. Rev. Myers' sermon was one of comfort and inspiration.

At the opening of the meeting, a contest was begun in the choir between the Reds, Whites and Blues for attendance, new members, etc., which resulted in a large choir and friendly rivalry. The contest closed Friday night and the Reds were declared the winners. The two losing sides put on a banquet Saturday evening, the winners being guests of honor. Upwards of seventy sat down to the loaded table. The evening was spent in song and visiting. Miss Marletta Paul has done efficient work as pianist during the services.

Laurens Defeats All Stars.

The "All Stars," a basketball team of Oneonta, recently organized, was soundly defeated by the second team of the Laurens Athletic association here last Saturday night, the score being 10 to 2.

All Day Home Bureau Meeting.

Thursday, March 23, there will be an all day meeting of the Home Bureau, at the home of Mrs. T. M. Strong. Instruction will be given in millinery. The county agent, Miss Bosserman, will be present. Members will bring sandwiches and one other dish for the dinner. All ladies of the community are invited to be present.

Cemetery Meeting.

There will be a cemetery meeting Friday night at the home of Mrs. W. H. Widger for the purpose of electing officers for the year.

Marytha's Hold Bake Sale.

The Marytha class of the Methodist Episcopal church will hold a bake sale in the church annex Saturday afternoon.

Prayer, Praise and Teachers Meeting.

There will be prayer, praise and teachers' meeting Thursday evening in the Methodist Episcopal church annex.

Junior League.

There will be Junior League meeting Thursday afternoon in the Methodist church annex, Mrs. S. C. Millard, teacher.

Helping Hand Class to Meet.

The members of the Helping Hand class of the Methodist Sunday school will meet with Mrs. Mary Kelsey Tuesda afternoon for work.

Official Board to Meet.

The official board of the M. E. church will hold a business meeting in the church annex Tuesday evening.

League Meeting at Laurens.

Laurens, March 20.—There will be an important Dairymen's league meeting at the home of Charles Gray in Laurens this (Tuesday) evening. Every member of the local branch should be present.

DID PAIN DISTURB YOUR SLEEP?

THE pain and torture of rheumatism can be quickly relieved by an application of Sloan's Liniment. It brings warmth, ease and comfort and lets you sleep soundly.

Always have a bottle *handy* and apply when you feel the first twinge. *It penetrates without rubbing.*

It's splendid to take the pain out of tired, aching muscles, sprains and strains, stiff joints, and lame backs.

For forty years pain's enemy. Ask your neighbor.

At all druggists—35c, 70c, $1.40.

Sloan's Liniment (Pain's enemy)

OTEGO MAN BURNED

Stilson's Machine Shop Catches Fire But Is Saved From Destruction, Together With Contents — Mr. Stilson Painfully Burned.

Otego, March 20. — While C. I. Stilson was working over a blow torch Saturday afternoon about 1:30 o'clock, the torch exploded, scattering gasoline on his clothing and about the shop. His clothing and the building immediately caught fire and in no time the structure was all ablaze. The fire department arrived soon, and through their well-directed efforts, they soon had the fire under control and it was put out.

There were five automobiles in the shop but it is thought that they are not ruined beyond repair and the machinery is believed not to be harmed. The house which adjoins the shop was filled with smoke but no other damage was done.

Soon after the arrival of aid, Mr. Stilson, whose left leg was seriously burned, was removed to the home of Mr. and Mrs. Buchanan. Dr. Ford was called and dressed the burns. Mr. Stilson, although suffering considerably with pain, is improving and no serious results are anticipated.

Aid Society Elects.

At a well attended meeting of the Ladies' Aid society on Thursday afternoon, Mrs. G. N. Mulkins was re-elected president. Mrs. E. V. VanDeusen was elected vice-president, Mrs. I. H. Allen secretary, and Mrs. C. H. Broadfoot treasurer.

A new plan on the progressive idea was adopted. Ten directors were elected to carry out the plan.

Thimble Party.

The Ladies' Aid society will hold a thimble party at the home of Mrs. Lizzie Burrell on Wednesday afternoon of this week from 2 until 5 o'clock. Please bring thimbles. All the ladies are cordially invited.

Observe Founder's Day.

Founder's day will be celebrated by the local Missionary society on Thursday afternoon of this week in the Methodist church parlors, beginning at 3 o'clock. Ladies of the Aid society are also requested to attend, as there will be sewing for them to do. Supper will be served at 6 o'clock. Unless otherwise solicited bring covered dish or cake. Families of members are invited to supper. It is hoped all who come will plan to remain for the evangelistic service.

UNADILLA NOTES.

Lecture Course Comes to Successful Close—Other Items of Interest.

Unadilla, March 20. — The last number of the Lecture course was given in the Assembly hall last Friday night. Miss Carrington gave several pleasing piano solos and also various selections on the harp. Miss Smith gave several amusing recitals and impersonations. The Gladstone girls gave a one-act playlet and various duets. The audience went home very much pleased with the course.

High School Teacher Ill.

Miss Amy Clubley of Binghamton, teacher of Latin and French in the High school here, is ill at her home. Mrs. Sisson of Wells Bridge is substituting for her.

Mrs. Flaesch Recovers.

The friends of Mrs. Charles C. Flaesch will be glad to hear that she is able to be up and about now. Her fractured ankle is almost entirely healed.

St. Patrick's Supper.

About $55 was realized by the Methodist Episcopal church from the St. Patrick's supper given there Wednesday night.

Former Unadilla Girl.

Elizabeth Angelia Salisbury, a former Unadilla girl, was married to Walter D. Burns in Rockdale last week. The young couple are planning to live in Afton after they return from their trip. They have the best wishes of their friends in Unadilla.

Concerning "Mr. Bob."

Tickets for "Mr. Bob," the senior play, will be ready for sale this week. The following is the cast of the play:

Miss Rebecca Lube—Doris Youngs.

Philip Royson, her nephew—Geo. McMullen.

Miss Katherine Rogers, her niece—Margaret Peck.

Patty, her maid—Miss Margaret Hyland.

Jenkins, her butler—Nathan Raitt.

Robert Brown, her lawyer—Barret Trask.

Miss Marian Bryant, Katherine's friend—Barbara Cone.

Professor Conrad is drilling the actors for this play. The seniors would be grateful for the support of the townspeople. Remember to reserve seats either March 31st or April 1st for the play.

Miss VanCott Improving.

Miss Leona VanCott of Boston university, who has been seriously ill with pneumonia in Boston, is reported to be improving very nicely.

Local Notes.

Mrs. Margaret Lawton, who has been caring for Mrs. Charles C. Flaesch, has gone to Franklin to visit at the home of her daughter, Mrs. Norman Jackson, for a few weeks.—Rev. Peter D. Ross of Binghamton preached in the Presbyterian church on Sunday. — Martha Boyd of Wells Bridge and Marian Jones have been chosen valedictorian and salutatorian, respectively, of the class of 1922, Unadilla High school. — Clark DeForest, ex-postmaster, has sold his farm to Henry Moore. — Henry Kimball has moved to Norwich, where he is planning to enter the undertaking business. — Mrs. Arthur Birdsall has purchased Fred Trumbell's place on Clifton street. — Ola Bennett is seriously ill with pneumonia at his home on Main street. — T. G. Nichols has moved from Mt. Pleasant to Clifton street.

COOPERSTOWN NEWS.

Baptist Baracas Hold Banquet—Mrs. Anna Murphy King Dead.

Cooperstown, March 20. —Friday evening at the New Fenimore, the twenty-sixth annual banquet of the Baraca class of the First Baptist church took place, with 180 present. Ceylon K. Lippitt was toastmaster and the responses were made by Clyde Becker and B. G. Johnson. The speaker of the evening was Rev. Bernard Clauson, pastor of the First Baptist church of Syracuse, who gave a very interesting talk on "What Are You Worth." Music was furnished by Mary Gilmore's orchestra.

Mrs. Anna Murphy King.

Saturday night about ten o'clock, Mrs. Anna Murphy King, wife of the late Edward I. King, died at her home on Grove street. She has been failing in health for several months. Mrs. King was 43 years old, born in Cooperstown, the second daughter of the late Daniel and Maria Lynch Murphey. She was a graduate of the Cooperstown High school, class 1896. she was a woman of excellent character, highly respected in her home village. Surviving her are two sons, four sisters, Misses Margaret and Mary Murphy of Cooperstown, Mrs. Walter Cosgrove and Miss Regina Murphy of Albany. The funeral services will be held Tuesday morning in the Church, Our Lady of the Lake with Father Patrick Crowe, officiating; burial in St. Mary's cemetery.

Births.

Saturday morning at Thanksgiving hospital, a son was born to Mr. and Mrs. Newton E. D. Gilmore.

Sunday morning at Thanksgiving hospital, a son was born to Mr. and Mrs. Lester McHorie.

MILFORD MENTION.

Open Meeting of Home Economics Club Thursday Afternoon.

Milford, March 20.—A special meeting of the Milford Home Economics club will be held on Thursday afternoon of this week at 2:30 o'clock at the home of Mrs. F. E. Culver. Miss Alice Bosserman, the new County agent, will be present to help plan for the year's work. This is an open meeting and all ladies interested are urged to attend.

Dance Friday Night.

D. A. Trinkino, proprietor of the Central hotel, has engaged the Klipnockie Syncopators of Oneonta to furnish music for a dance to be held at the hotel on Friday evening of this week. Everyone invited.

Missionary Meeting Well Attended.

A well attended meeting of the Womens' Foreign and Home Missionary society of the Presbyterian church was held at the home of Mrs. A. C. Maynard last Thursday afternoon. Dainty refreshments were served following the business session. The meeting was a very interesting one.

MIDDLEFIELD MATTERS.

Middlefield, March 20. — Charles Hillery of Roseboom has been doing considerable work for Mr. and Mrs. F. F. Pitts, paper hanging and painting. — Clinton Gray spent a few days last week in Summit and Hyndsville. — A. G. Rice of Schuyler Lake spent Friday at the Methodist parsonage. — Burdette Brown's horse ran away Friday afternoon but as the occupants were out of the wagon no serious damage was done. The horse was slightly injured. — William Roberts, road commissioner of the town, has purchased a Ford truck to be used to convey the help. The Home Bureau will hold an afternoon meeting at the home of Mrs. E. J. Buell Friday, March 31. Miss Bosserman is expected to be present. — Loren Brown passed away on March 15th at the home of his sister, Mrs. Daniel Pettie. The funeral was held Friday afternoon, conducted by Rev. J. G. Rice. Among relatives and friends present were Mr. Brown's daughter, Mrs. Wright, of Chicago, and Mrs. Frank Pettie of Cooperstown. — Mrs. Fannie Stiles returned home last week after a several weeks' visit with relatives in Springfield. — Mrs. Blanche Murphy and Mrs. Anna Murphy were pleasantly entertained Wednesday by Rev. and Mrs. J. G. Rice. — Alfred Reynolds is in Cooperstown this week acting as juryman. — Miss Emma Briggs and Mrs. George Snyder attended the Home Bureau meeting at Westville Wednesday. — Jerry North is improving nicely from his recent illness.

WORN OUT AFTER SHE COOKED A MEAL

Took Lydia E. Pinkham's Vegetable Compound. Read the Result

Cincinnati, Ohio.—"I suffered for a year with nervous troubles and irregularities before I took Lydia E. Pinkham's Vegetable Compound. My back pained all the time and I was unfit for housework. I was worn out if I cooked a meal, and was unable to do my washing. My girl friends and my sister told me if I would take your Vegetable Compound and Liver Pills I would be relieved. After taking the first bottle I felt better, and neglected it awhile, but found I could not do my work until I was stronger. So I took the Vegetable Compound again and now I am the mother of a 19 months old boy. He is fat and healthy and I am sure I could never have carried him if it had not been for your medicine. I recommend your medicine to all women although I am young to be advising some one older."—Mrs. CHRIST. PETROFF, 318 W. Liberty St., Cincinnati, Ohio.

WEST ONEONTA ITEMS.

West Oneonta, March 20. — The Home Economics club will hold an all-day meeting Wednesday at the home of Mrs. Stella Jenks. — A bounteous dinner and an enjoyable program were features of last Thursday's meeting of the Missionary society of the Free Baptist church held with Mrs. Sarah Harrington. — Mrs. S. C. Miller returned home last week from the Parshall hospital in Oneonta, where she had been a patient for two weeks. Her many friends are glad to learn of her improved condition. — Rev. Dr. M. C. Miner and Mrs. B. G. Ackley are among those who are ill. — The Ladies' Aid society of the Free Baptist church met for dinner last Wednesday; the receipts were $10.

SCHENEVUS MENTION.

Schenevus, March 20.— Miss Emma West, who had been spending a few days in town, caring for her nephew, Lester, son of Mr. and Mrs. Alvin Borst, returned to her duties at the Albany City hospital, Sunday. —Ralph Bennett, who is employed in Binghamton, spent the week-end in town. — Mrs. Flora Campbell, who is traveling for the Fowne's Bros. company, spen

(Continued on Page Seven)

Selling Your Farm

List your farm with the organization best able to find for you a quick buyer

This Seal Carries Our Record

STROUT FARM AGENCY 29,953 Farms Sold to Date

The Largest Real Estate Organization in the World

DIVISION OFFICES in the Largest Cities of North America

BRANCH OFFICES in 700 Cities and Towns of the United States and Canada

See Our Representative

CHARES W. STEPHENSON

15 IRVING PLACE

Oneonta N. Y. Phone 166-R

HOW TO GET COLORED CLOTHES CLEAN WITHOUT FADING THEM

Colored clothes seem to get more than their share of dirt. Play-clothes the children romp in—colored shirts and overalls the men work in—house dresses and kitchen aprons.

Haven't you done three-fourths of your washboard rubbing on those things? Rubbed till the color came out with the dirt?

Don't rub them again. Just soak them clean in Rinso suds. A half hour in these big lasting suds gently loosens all the dirt without weakening a single thread. Only the worst spots of all need a light rubbing. Try a little dry Rinso on these.

Rinso, the new kind of soap, is replacing bar soap in American homes.

STRAND

MATINEE 2:30 22 Cents | YOUR THEATRE Today and Tomorrow | EVENING 28c First show at 7 o'clock Come as late as 9:15 and see it all

CHILDREN UNDER 16 YEARS OF AGE MUST BE ACCOMPANIED By PARENT or GUARDIAN At All Shows Except Saturday Matinee

Ask Anyone of the Overflow Crowds Who Saw It Yesterday

FOR her—a week of humble toil, then a care-free night at Coney Island.

For him—a week of cultured wealth, then a night in his opera box.

And when these two eloped and married—what of the years that followed?

A heart-stirring romance of every angle of New York life. With a brilliant cast and a dazzle of beauty and pleasure.

When the name of Cecil B. DeMille is identified with a Paramount picture as producer, it is to be expected that the highest possible degree of perfection has been attained in the production. This may be emphatically said of "Saturday Night." Mr. De Mille's latest production, and all such De Mille creations as "Forbidden Fruit," "Old Wives for New," "Don't Change Your Husband," "Male and Female," and many others, will find "Saturday Night" an attraction de luxe because it equals if it does not surpass in beauty and interest its brilliant predecessors.

CAST INCLUDES

Leatrice Joy — Conrad Nagel — Edith Roberts
Jack Mower — Theodore Roberts — Julia Faye

NOTE—This is considered Paramount's Greatest Super-Special the only picture to ever play Binghamton Strand for 2 solid weeks at 50c admission

OTHERS FOR TODAY WILL INCLUDE

"International News" Days Ahead of Its Nearest Rival | "Topics of Day" World's Choice Humor

WOW! LOOK, FOLKS, LOOK!—EXTRA ADDED ATTRACTION

Harold Lloyd in a Comedy Scream "Look Pleasant, Please!"

Coming—Thurs. and Fri.

Joseph M. Schenck presents Constance TALMADGE "Mrs. Leffingwell's Boots" By Augustus Thomas

COMING SATURDAY

JOSEPH M. SCHENCK, presents NORMA TALMADGE In her tremendous dramatic triumph "DE LUXE ANNIE"

COMING MONDAY, TUESDAY AND WEDNESDAY

THE WORLD'S GREATEST SPECTACLE

THE LIONS!

The lions are loose!

With a clanking of chains the big gates opened and from out the subterranean vaults, there dashed a horde of hungry lions—

Straight into the 25,000 rebels gathered in the Hippodrome!

They had defied an Empress. And Theodora, the most beautiful woman in the world, sent forth her avenging lions to answer the insults of "wanton," "traitor" that had been hurled at her from the amphitheatre.

TO SEE THIS PICTURE IS AN EVENT

A page from history you will never forget

GOLDWYN Presents

THEODORA

Sardou's Famous and Sensational Love Romance—The Greatest Motion Picture the World Has Ever Known.

Purity ICE CREAM Deliciously Different

HEATHIZED PURER THAN AIR

SUPER-PURITY

Quality in any commodity is made for people who think for themselves.

These are the people who demand real quality in everything. They look deeper than the surface.

THEY EAT Purity ICE CREAM

because they want the uniform goodness only found in ice cream made our way. They know that nothing but the highest quality could be back of the superb flavor and velvety smoothness of Purity.

There is a Purity Dealer Near Your Home

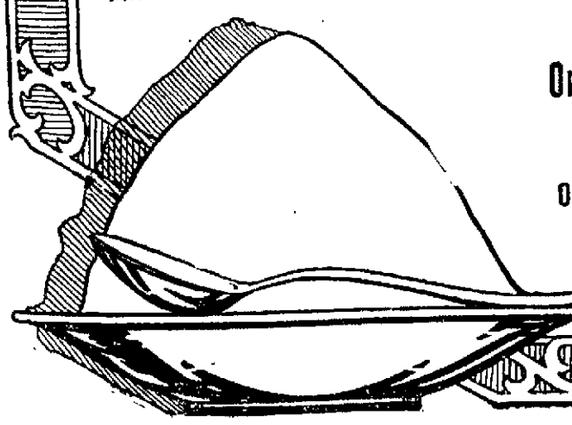

Oneonta Ice Cream Company

ONEONTA, NEW YORK

NewspaperARCHIVE®

The Oneonta Star

Entered as second class mail matter.

BUSINESS OFFICE 14 BROAD STREET
Oneonta, N. Y.

MEMBER OF THE ASSOCIATED PRESS.
The Associated Press is exclusively entitled to the use for republication of all news dispatches credited to it or not otherwise credited to this paper and also the local news published therein.

OTSEGO PUBLISHING COMPANY,
Proprietor.
HARRY W. LEE, President.
G. W. FAIRCHILD, Vice President.
F. M. H. JACKSON, Sec. and Treas.
HARRY W. LEE, Editor.

Subscription Rates: By Carriers—$6 per year; 50 cents per month; 15 cents per week; single copies 2 cents. By mail—$5 per year; 50 cents per month; 15 cents per week.

THE PEOPLE'S GOVERNOR.

When the public, who after all are the final arbiters of right and wrong in matters of government, render judgment upon the record of any official, they are not concerned to any great extent as to the party affiliations of the man under consideration. Leaving politicians to one side, the things which they ask themselves in sitting as a jury of citizens is not what party he belong to, who his appointees were, or what section was benefited by his acts. The things rather which they will consider are the moral qualities of the individual himself, his judgment as a business man, the uprightness of his conduct, his far-sighted understanding of affairs, his efficiency in administration, his keen appreciation of public conditions, his strict integrity, and withal his unwavering determination to do the things which he believes to be right and for the general weal. If these things can be answered affirmatively, then the official under consideration is assured a place in the political hall of fame.

Viewed from these standpoints, it may at this time very properly be said that Governor Nathan L. Miller stands high in the long list of state executives. Coming into office at a time when the expenditures of the commonwealth were increasing by leaps and bounds, he announced his determination to fulfill, as never before appears to have been done, the exact pledges made by him and his party at the time of his nomination. Realizing the necessity of drastic economic reform, he has cut down the estimates of all departments, despite the protests of those whose salaries or perquisites were touched thereby saving tens of millions of dollars to the taxpayers of the state. He has taken up the serious problems of home rule, of transit conditions in New York city, of the development of that port, of housing conditions everywhere and in all these he has shown a breadth of judgment, a clear understanding and an honesty of purpose which have been as definite as they have been singular and notable. Moreover, he has made short shift of faddists and visionaires, and, inspired by his example, the legislature has made a record for itself alike as to accomplishment and as to the brevity of its session.

This judgment of Governor Miller is not in any sense political. It is not inspired by party considerations, nor by any other save that in a difficult position he has done well, and that he has always had in view the general welfare. He has not at any time expressed a wish for renomination, yet the public, which at first may not in common parlance have "warmed up" quickly to the governor, has come to recognize the quality of his statesmanship, and has to a great extent expressed that desire. Certainly his party owes it alike to itself and to him who has been for 15 months governor of New York, that the quality of his service should thus be recognized.

O. N. S. GRADUATES AT UTICA

Of 21 New Teachers Appointed, Ten Are Former Oneonta Students.

Oneonta Normal will be well represented among the teachers in Utica's public schools next year. At a meeting of the city board of education last week, 21 new teachers were appointed, ten of whom are graduates of O. N. S., as follows:

Helen G. Hake of Hudson, eight years' experience in Stottville and Hudson; salary, $1,700.

Lena Marguerite Williams of Rome, three years' experience in Rome, salary, $1,325.

Juanita B. Fuller of Babylon, five years' experience; salary, $1,175.

Mildred R. Spears of Whitesboro four years' experience; salary, $1,100.

Mary J. Danquer of Utica, one years experience; salary, $1,175.

Anna M. Manion of Herkimer, seven years' experience, salary, $1,625.

Elsie M. Fitch of Rochester, seven years' experience; salary, $1,625.

Alice M. Hatheway, of Otiskany Falls, two years' experience; salary, $1,250.

Alice Hammel of Herkimer, eight years' experience; salary, $1,700.

Anna Mae Chapman of Mohawk, four years' experience, salary, $1,400.

Court Hears Conklin's Appeal.

The appellate division of the supreme court at Albany heard arguments upon an appeal taken by Horace E. Conklin of Binghamton from a recent decision by Justice A. L. Kellogg of Oneonta directing him to pay Hinman, Howard & Kattell for services rendered as attorneys during the recent divorce action in which they represented Mrs. Anna M. Conklin, his wife. Justice Kellogg, at a special term of court, decided that the Binghamton law firm had a rightful claim against Mr. Conklin, and appointed former Justice A. H. Sewell as referee to hear and determine the amount due.

Mr. Conklin appealed from this order after Frank Mangan, counsel for Mr. Conklin, declared that in view of the fact that the divorce action was concluded through an amicable agreement out of court he could not see how Hinman, Howard & Kattell are entitled to fees for services which he contended had not been fully rendered.

Not a Plesiosaurus

Prof. Onelli now explain that it is not a plesiosaurus with an ancestry of 10,000,000 years but a glyptodon or megatherium of only 1,000,000 years of pedigree that he thinks he has caught a glimpse of in the Patogonian wilds. Other scientists continue to suspect that it is only a fresh water cousin of the sea serpent.—[Springfield Republican.

COMMENTS OF THE PRESS

Nobody Can Forget

Nobody can forget that there's going to be a congressional election next fall. —[Toledo Blade.

Fewer And Fewer

Tobacco is becoming cheaper, but there are fewer and fewer places to smoke. There is even a scarcity of home firesides. —[Chicago News.

Insult To Judges

Some senators oppose the bill creating additional Federal judges on the ground that wet justices might be assigned to dry jurisdictions and vice versa. It is an insult to the judges to intimate that they would not do their duty under such circumstances.—[Buffalo Express.

England's Women Voters.

Lord Robert Cecil's bill—not yet approved by the government—would enfranchise 5,000,000 more women in Great Britain by removing the 30 year limit. Mere chits of 21 approve it wholly. The voting spinsters or old maids, or unappropriated blessings, are not committing themselves. —[Brooklyn Eagle.

Dirigible Airships Given Up.

The decision of the British government to stop work on new dirigibles, to sell those on hand and to scrap the airship factories, materials and hydrogen generating plants follow upon a series of discouragements. Many thought that Great Britain would take Germany's place in the lead among the constructors of aerial monsters. She suffered from their attacks during the war, and believed in their supposed possibilities. The belief is gone. —[New York Sun.

Nature On The Job.

New Hampshire is priding herself on 104 days of sleighing this winter and hoping that more yet may be added to the record. There is time enough for that. The snow lingers late in those latitudes, but it dissapears with a rush at last. The traditional "six weeks' sleddin' in March" isn't yet over. Amid the pavements and the car tracks we are apt to fancy that the climate is changing and that "the old-fashioned winter," is only a memory. But where nature reigns unmolested she pursues the even tenor of her way. —[Philadelphia Inquirer.

Radio-Telephony and Politics.

A newspaper predicts that radio-telephony will do away with political candidates going about the country speaking to small groups of people. They will be able to speak to many thousands at one time. But people in their homes or offices need not listen if they don't want to. The candidates had better continue their peregrinations.—[Wilkes-Barre Record.

TRAINING FOR LEADERSHIP

C. W. Whitney, Specialist from Cornell University, to Lead Recreation Classes and Community Singing in Oneonta and Cooperstown.

Every community and all the people of Otsego county will be pleased to know that two local leader training schools and one evening of community singing has been arranged. C. W. Whitney from the Rural Social Organization department of Cornell university has been secured to conduct these schools. The lovers of music and sport will remember Mr. Whitney as one of the famous Whitney Brothers' quartet. These boys sang and entertained the people in many centers of our county. Also, as individuals they have often returned for singing and reading.

The first school will be held in Oneonta Wednesday, April 5, at Municipal hall. Morning session will commence promptly at 10 30 a. m. Afternoon session at 1 30 p. m. The evening meeting will be held in Cooperstown and will be in the nature of a community sing. Program will start promptly at 8:00 p. m. In addition to Mr. Whitney several numbers by local talent through co-operation with the Cooperstown Woman's club will be rendered. The evening meeting will be held at the Knox School gymnasium. On Thursday, April 6, the second training school for the county will be held at the Chamber of Commerce building Cooperstown, for morning and afternoon sessions only. Hours of meetings same as previous day.

The purpose of these meetings is to provide means for training men and women in the many communities of Otsego county so that they may lead in the social, recreational and singing activities for local gatherings. From the splendid response received we feel that our people want such entertainment provided for them locally. Recreation and singing is wholesome and at the same time is a big factor in the sociability and real community spirit for any community.

All county and local organizations are being urged to take part in these meetings. As many individuals as are interested and organizations desiring to send two or more representatives to one or all of these meetings are urged to do so. The work is being carried on by the Farm and Home Bureaus and the Junior Extension Board because of the requests from many groups and schools for this type of work. These classes will provide a training for local men and women so that they can lead in recreational activities and singing with their own people. Singing games and sport help help to make a happy, contented people.

OVER ON SOUTH SIDE

Mr. and Mrs. Henry Webb Surprised—Pullet Lays Large Egg—Local News Notes

Another of the series of surprise parties being held on South Side took place last Friday night, when about 45 friends and neighbors of Mr. and Mrs. Henry Webb dropped in unexpectedly at their spacious home. Though taken completely unawares, Mr. and Mrs. Webb proved capable entertainers and a very happy night was passed. Games were the principal amusement up until midnight, when delicious refreshments were served. Then the few remaining hours of the night were spent with music and singing, after which the happy gathering broke up, all wondering "who will be next?"

Birth.

Twin boys were born on March 12 at the Fox Memorial hospital to Mr. and Mrs. Leon Sanford of South Side. One failed to survive, but the other is doing well, as is also the mother.

Griffen Has "Some Egg."

Charles Griffen boasts of having one of the largest eggs ever laid on South Side. The other day one of his White Leghorn pullets laid an egg which measured 7¾ inches by 6½. The egg is perfectly shaped and those who have seen it say it is "some egg."

Personal Mention.

Among the lastest victims of the "grip epidemic" are Mrs. C. H. Broughton, who has been quite ill, and Lee Gonser, who is considerably improved.

Principal and Mrs. E. J. LaFrance of Davenport were Sunday guests of Mr. and Mrs. John Polly.

Mr. and Mrs. William Salisbury of Stamford spent the week-end with Mr. and Mrs. Wilson Coe.

Mr. and Mrs. Clyde Whipple and daughter Gertrude, were Sunday guests of Mr. and Mrs. L. J. Coe, Otego.

Mrs. Floyd Merithew has returned to her home in Fleischmanns after spending a few days with Mrs. John Polly.

Alma Conrow, daughter of Mr. and Mrs. Clyde Conrow, is quite ill with a gathering in her head.

Mrs. Anna Byard of West Oneonta spent last week with her sister, Mrs. Edward Seymour.

Mr. and Mrs. Carl Conrow have returned to their home in Bainbridge after being guests of Mr. and Mrs. Clyde Conrow.

TWO PRISONERS PLEAD GUILTY

One Sentenced to Jail. Other to State Prison—Molinari Case Today.

The March term of county court convened yesterday at Cooperstown, Judge Welch presiding. Jennie Mabel Robbins Powell (colored) of Oneonta, withdrew her plea of not guilty and plead guilty of bigamy. The court imposed sentence of ten months in the county jail. It is understood that the defendant has already begun proceedings for annulment of her first marriage. District Attorney Pierson for people, C. G. Tennant for defendant.

In the case of Ira Chase of Elk Creek, indicted for rape in the second degree, the plea of not guilty was also withdrawn and the defendant plead guilty to the charge as made. A sentence of not more than five years and three months or less than two years and six months in the Auburn state prison was imposed. E. R. Campbell esq. appeared for the defendant, Chase.

The next case on the calendar is that of Anthony Molinari, on charge of violation of the state liquor tax law—a case which has previously been tried, the trial resulting in disagreement. The trial will begin at 9 30 this morning. The district attorney represents the people, Claude V. Smith the defendant.

There are two other criminal cases, the DeGroat and John Long cases, upon the calendar, and there is also probably one civil case to be tried.

General Insurance.

Fire Insurance on your home and furniture.
Fire Insurance on your auto.
Travelers Accident coverage on your auto.
Largest and best companies only.
Fred N. Van Wie, 14-16 Dietz street. advt. tu-f-tf

It takes just one-fourth less Hygrade brand butterine for shortening than it does butter, and its quality is far superior to so-called cooking butter. advt 6t

The Favorite Flavoring

For successful, delicious dessert, use Harris' Pure Vanilla. Its smoothness and lasting flavor make it the favorite flavoring.
FRANK E. HARRIS CO.
Binghamton, N. Y.
Flavor Your Desserts With HARRIS PURE VANILLA

Our new line of EASTER CARDS is now on sale.
Also many new BIRTHDAY and other Greeting Cards are being shown.
George Reynolds and Son
Stationers

Mathilde McCormick's Fiance

Max Oser with his favorite horse, "Taligny," and his dog, "Faust." In the inset Max takes off his hat so you can have a better look at the Swiss horseman who is to marry Mathilde McCormick, 16, granddaughter of John D. Rockefeller.

FIFTIETH ANNIVERSARY

Decendants of Rev. and Mrs. George Summerson of Davenport Center Observe Golden Wedding at Wilkes-Barre.

Rev and Mrs George Summerson of Davenport Center were in Oneonta yesterday morning on their way to Wilkes-Barre, Pa., where the entire family, some sixty altogether, will assemble today for the purpose of observing the fiftieth anniversary of the couple above named. The reunion will be held in the Derr Memorial Methodist Episcopal church, where a sumptuous dinner will be served in the church parlors, and later there will be an interesting program in which many will participate.

Mr. and Mrs. Summerson were married March 21, 1872, in Dalton le Dale, England, and eight years afterwards came to the United States, which country has ever since been their home. To them eight children have been born, and fortunately all of them are living and will be present at the anniversary today. They are Mrs. Nathaniel Dixon of Carbondale, Pa., Mrs. William Jefferson of West Pittston, Pa., Mrs. John G. Ayre, Mrs. Harry Ayre and James Summerson of Wilkes-Barre, Pa., Thomas Summerson of Parsons, Pa., Evans Summerson of Plains, Pa., and Rev. George G. Summerson of Windsor, this state. In all there will be sixty in attendance, among them being the children above named, 26 grandchildren and eight great grandchildren.

The friends of the groom and bride of fifty years ago, among whom are many in Davenport and throughout this section of the Wyoming conference, will join with the family in congratulations and the hope for many more years of happy wedded life.

Rich Bachelor Wants Wife

"Many people have blamed me for not getting married. Since childhood I have suffered from stomach and liver trouble, never being able to get any medicine or doctor to help me. Now that Mayr's Wonderful Remedy has entirely cured me I am anxious to get a wife." It is a simple, harmless preparation that removes the catarrhal mucus from the intestinal tract and allays the inflammation which causes practically all stomach, liver and intestinal ailments, including appendicitis. One dose will convince or money refunded. Advt.

HUDSON SUPER SIX — OVERLAND — ESSEX

HUDSON PRICES DELIVERED

4 - Passenger Phaeton	$1850
7 - Passenger Phaeton	1895
4 - Passenger Coupe	2765
7 - Passenger Sedan	2840
5 - Passenger Touring Limousine	3135
5 - Passenger Coach	1950

The Wonder of the Hudson Family

WILBER MOTORS CORPORATION
53-57 Market Street Oneonta, N. Y.

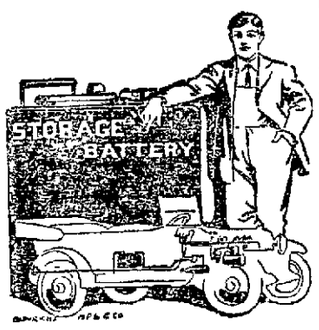

THE NERVE SYSTEM OF YOUR CAR is in the starting, lighting and ignition system. No matter what system it is, you should not get careless and let your batteries run down or you may be left on the road in a bad predicament. Bring your batteries here and we will keep them in order and re-charge them when necessary.

W. O. BRANNAMAN -- GARAGE

ADVERTISE in your daily newspaper and watch your business grow

ONLY—5—DAYS LEFT

To Share in the Great Money-Saving Sale of
Men's and Boys' Clothing, Shoes and Furnishings
at
GREENBERG'S
154 MAIN ST.
Now Being Sold Out By
J. M. Stone & Co.
OF BUFFALO, NEW YORK

Thousands of our many customers and friends have been crowding our store daily and have taken advantage of the great bargains in high grade Clothing and Furnishings and Shoes at a saving of not less than 33 1-3 cents on every dollar they spent.

If you value money, don't pass up this opportunity. It will pay you to lay everything aside and attend this great money-raising sale today. Slip out for a minute or stop on your way home from work and buy your new Spring Suit at a saving to you of 33 1-3 per cent on the dollar at

Max Greenberg's
154 MAIN ST.
STORE OPEN EVENINGS
J. M. STONE & CO
of Buffalo, New York
In Charge

1 buckle Men's Arctics, pair	50c
Men's Mackinaws	$2.98
Men's Raincoats	$2.98
Men's Overcoats, conservative styles	$8.48
Men's Summer Balbriggan Shirts and Drawers, ea.	39c
Men's gray mixed Union Suits, each	89c
Men's Gauntlet Canvas Gloves, leather palms	24c
Men's Cotton Work Hose, per pair	5c
Men's heavy Blue Overalls; double knees, per pair	98c
Men's heavy Unionalls, all sizes, each	$1.79
Men's heavy Khaki Pants, per pair	98c
Men's heavy Cotton Work Pants all sizes	$1.29
Men's All Wool Dress Pants; to go at	$2.98
Men's Ribbed Union Suits; first quality, each	79c
Men's all leather Reversible Coats at	$13.48
All Boys' Stockings, black and brown; all sizes; must go at, per pair	19c
Men's Suits 36 to 44	$7.98
Men's Blue Serge Suits good trimmings	$9.48
Men's fine Cassimere Suits; hand tailored; to go at	$14.98
One lot, 160 Suits; are worth today $30 to $40; Cassimeres and Serges; fine models	$19.95
One lot fine Serges and Cassimeres and Tweeds and Herringbones; in beautiful styles	$22.48
One lot hand tailored Suits; finest models; 18 oz. Serges, Tweeds and Worsteds; sold everywhere at $45. For ten days only, Rochester Tailoring Co., and Campus Togs manufacturers. At	$27.98
Boys' Wool Suits, at	$1.98
Boys' All Wool Suits; two pairs Pants; all sizes, at, per pair	$3.98
All sizes Boys' Corduroy Suits at	$4.98
Children's Sailor and Oliver Twist Suits	$3.98
Two pairs Knickerbocker Pants; all sizes	$1.50
MEN'S DRESS SHIRTS Fine Madras and Percale Shirts, each	89c
All fine Shirts, worth $3.50 and $4; to go at	$1.98
Three large cut, all Silk Gents' Ties, three for	$1.00

NewspaperARCHIVE® NewspaperARCHIVE®

ELKS' FAIR
B. P. O. E. 1312

AROUND THE WORLD

INCOMPARABLE INNOVATIONS

Fairyland and Romance Brought to Youthful Eyes in the Most Beautiful and Many Times the Biggest Indoor Production Ever Conceived.

250 PEOPLE 250
100 EXCLUSIVE NOVELTIES
50 CONCESSIONS 50
20 MUSICIANS 20

Matchless, Stupendous, Dazzling

DINNER 50 CENTS
Served daily from 5:30 to 8 P. M.

Dancing Every Night 9 to 12

One Admission Ticket Good For Entire Week

ELKS' NEW HOME
ENTIRE WEEK APRIL 3RD

There is nothing just as good as

Wall Paper

to make the Home Walls

Smile

Wall Paper is considerably cheaper this year. Designs and colorings are extremely pleasing.

Everything pointing to the time to do that job of decorating.

BABBITT'S
Wall Papers
At 196 Main St.
Hutson's Drug Store

COMING
SEASON'S GREATEST ATTRACTION

Auto Show

State Armory
ONEONTA N. Y.
March 29 April 1

Dealer in Nash Cars and Mack Trucks

For Otsego and Delaware Counties

Call in and get our prices; also our time payment plan.

CITY GARAGE
104 Main St., Oneonta. Phone 25-J

COAL ONEONTA ICE & FUEL COMPANY PHONE 194

TEMPERATURE YESTERDAY

8 a. m.	36
2 p. m.	38
8 p. m.	36

Maximum 58 — Minimum 33

LOCAL MENTION

—The Main Street Baptist church will serve a 25 cent supper Saturday, April 1.

—The baby clinic will be held at the Community house this afternoon from 2 to 5 o'clock.

—At the annual meeting of the Walling Land company, held yesterday, the following officers were elected: President, C. E. Heald, of Oneonta; vice president, Dr. Wadsworth of Cobleskill; secretary and treasurer, S. B. Gardner of Oneonta.

ONE OF SMALLEST CITIES

Most of Appearances of Hamilton College Musical Clubs are in Larger Communities Than Oneonta

Oneonta will be one of the smallest cities in which the Hamilton College Musical Clubs, who will give a concert at the Theatre on Friday evening for the benefit of the Community Athletic association, will appear this season, according to the schedule recently announced by Manager Wendell George. Among the cities in which concerts have already been arranged are Utica, Syracuse, Rochester, Buffalo, Cleveland, and Youngstown, Ohio.

The personnel of 36 men was picked from a group numberig three times that number of contestants and only men of proven ability were given places. The program has also been carefully selected and is exceedingly well balanced. A number of specialty acts of an unusual character have been added.

Meetings Today.

Stated meeting of Martha chapter, No. 116, O. E. S. Work, Star degree. Refreshments will be served at close of meeting.

Regular meeting of Court Regina, No. 217, this evening at 8:15 in B. of R. T. hall. Dues to April 1 must be paid. Business of interest. Every member urged to attend.

Regular meeting Centennial lodge, No. 447, in I. O. O. F. hall, tonight at 7:30 o'clock.

The Woman's Missionary society of the Main Street Baptist church will meet in the church assembly at 2:30 o'clock. Come prepared to sew. The hostesses are Mrs. Blizzard, Mrs. Gabsby and Mrs. VanDeusen.

The Missionary society of the First Baptist church will meet in the church parlors this afternoon at 2:30 o'clock. All who have not brought in their self denial envelopes please bring them. Also bring covered dish and sandwiches.

Meeting Wednesday.

The Oneonta Home Bureau will hold an all day session Wednesday at the home of Mrs. Fred Murdock on the state road at East End. Members bring usual refreshments.

Holland's Attractions.

S. E. McKean and Charles VanDeusen are the proud possessors of a suburban chunk of the earth's surface, just as accessible to the tourists on the Elks' cruise Around the World who have mislaid their stopover check as the gilt ball on top of the flag pole of the Woolworth building. They have assistants galore, in fact last night at roll call it looked like orphans' day at Barnum's circus. This concession is a happy scheme whereby Holland is brought to this country with all its wonders of commerce and industries, so brilliantly displayed, that it has the color and charm qualities of a fairy tale.

Tribute to Mrs. E. M. H. Gates.

The February number of the National Magazine contains a very interesting article by Ruth Varney concerning the late Mrs. Ellen M. H. Gates, sister of Collis P. Huntington and a frequent visitor to this city where she has several relatives, including a neice, Mrs. Edward D. Lewis. Mrs. Gates was a poet of wide fame, whose poem entitled "Your Mission" is said to be the finest didactic poem in any language and to have been a favorite of President Lincoln. The article is a fine tribute to the life and work of Mrs. Gates.

WOMAN'S CLUB.

Program for Members — Please Keep For Reference.

Wednesday evening, March 29, at 8 p. m.: Informal reception for State federation officers and Woman's club members, former presidents receiving. During the evening refreshments will be served by hostess committee and a one-act play will be given by dramatic committee.

Thursday, March 30, 2 p. m.: Conference of state executive board and all state chairmen at the Woman's club house. This is an open meeting to which all club members are invited.

Thursday, March 30, 6:45 p. m.: Dinner Hotel Oneonta, given by Woman's club in honor of State federation officers. advt 2t t-s

For Sale.

30 acres, located 2½ miles from large town, good buildings, 10-room house, two barns, large poultry house, buildings rodded, running water, lots of fruit, three acres woodland. Price $1,800; cash $500.

15 acre state road farm, good buildings, running water, a dandy combination poultry and dairy farm; two cows, about 200 fowls, one brood sow, one horse, farm machinery and tools. Price $1,800; cash $1,500. Campbell Bros. advt 1t

Auction, 21 Broad Street.

Wednesday, March 22, at 2 o'clock p. m., in vacant store we shall sell to highest bidder a quantity of house furnishings and carpentry tools, to settle an estate. W. P. Abbott, auctioneer. advt 2t

Dr. Shoemaker, optometrist, of Cobleskill, will be in his office here tomorrow (Wednesday) to examine eyes and furnish glasses. Entrance 159 Main street, Bresee block, or through Department store, upstairs one flight, room 6. Hours: 11 to 3:30. advt 1t

That rich old aunt of hubby's comes to luncheon tomorrow. You must keep the money in the family. Warm her heart with dainties flavored with Baker's extracts. advt 6t

The Lady Maccabees will hold another of their dances in Municipal hall Thursday, March 23. advt 1t

PLANS FOR BRIDGE APPROVED

Bids for Needed Structure Over Mill Race Near Gas House Will Be Asked — Board of Public Works Receives Sidewalk Petitions.

Plans for the bridge to be erected over the mill race near the gas house were submitted by City Engineer Gurney and approved and City Clerk Close was authorized to advertise for bids on the same, at the regular meeting of the Board of Public Works held last evening. The specifications call for the erection of a 10-ton steel bridge of substantial proportions carrying both a sidewalk and a roadway. Bids must be in City Engineer Gurney's hands by April 3.

It is proposed to ask for bids of three different natures so that in case it is decided that the city erect the bridge itself new bids will not have to be asked for. Bids must be submitted, first for the entire construction of the bridge; second, for the construction not including the abutments; third, for the material alone. It is hoped to have the bridge completed by May 1.

One bid for the construction of whatever sidewalks are to be built this year was received from Fred D'Angelo and was laid on the table. The bid was made on the basis of specifications previously submitted by Engineer Gurney and was for so much per unit of construction.

Petitions for the construction of sidewalks on the westerly side of Park street and on the westerly side of Ivy court were received and referred to the city engineer. Delegations from Kearney and Cleveland streets were present and urged the construction of sidewalks on those streets in accordance with petitions previously submitted. The residents were assured that action on their petitions would be taken as soon as possible.

Auditing of bills constituted the only other business of importance.

A JUVENILE PRODIGY.

Master Maurice Reynolds Performs Skillfully with Drum and Traps.

Maurice Reynolds, six-year-old son of Mr. and Mrs. Arthur J. Reynolds of this city, created a sensation at the Strand theatre Saturday afternoon and evening, when he appeared for the first time with his new equipment of snare drum and traps. His work was of the sensational order, and that one so young should possess such notable musical talent is amazing. The announcement that he would make his first appearance with his new outfit attracted large audiences to all performances, and all were delighted with the several selections which he rendered with accuracy and precision.

Master Maurice appeared in a juvenile suit of velvet with patent leather pumps and socks of neat pattern, and he created from the first a most favorable impression. His work with the drum and accessories marks him as a veritable prodigy, and the enthusiastic applause accorded him gives assurance that he will prove a stellar attraction whenever and wherever he appears. He does his work so naturally and easily, yet with such skill, as to prove him a genius. His friends were delighted with his numbers and regretted that the time allotted to him was so brief. He is booked to appear in Norwich at an early date and he will delight all who hear him.

Reo Makes Good.

On another page of this issue is an advertisement of J. A. Dewar, local dealer in the Reo Automobile, which includes the six cylinder pleasure car of all models and the well-known Reo speed wagon.

The advertisement of this date is relative to the speed wagon which has become popular here. There are eleven Reo speed wagons being operated by concerns in Oneonta and to show the versatility of this vehicle the names and business is given.

There are eleven different models of speed wagons. One for every line of business.

Briggs Lumber company: Lumber and builder's supplies.

A. E. Ford & Son: Feed, flour, seed, grain.

L. P. Butts: Builders, Masons and road builders supplies, fertilizers.

Joseph Farone: Distributor for Beverwyck Brewing company.

Morris Bros: Flour, grain, seed, feed.

Silliman and McKenzie; Contractors and Builders. Large or small contracts.

Oneonta Ice and Fuel company.

Shear and Scatchard: Oneonta Bottling works, manufacturers of the famous Klipnockie Klub brand of soft drinks.

Miller and son: West Oneonta; Coal, feed, grains, flour.

Oneonta Coal and Supply company.

Elmore Milling company: Manufacturers and distributors of feed and grain.

George Mitchell who does general trucking at Cooperstown purchased a Reo speed wagon on May 15, 1921, and up to March 14th, 1922 (ten months) this truck traveled 14,721 miles. Advt. 1t.

Here's Your Chance

To exchange your car for a good used re-conditoned automobile, ready to drive. Bring your car up to my door and let me tell you what I can allow you for it in exchange for another in first class shape. Very attractive prices on the following re-conditioned cars. Let me show you these makes. Real bargains. Oakland, Chandler, Nash, Saxon, Buick, Dodge, Willys Knight. Fred N. Van Wie, 14-16 Dietz street. Advt. 3t.

Public Auction.

Administrator's sale, estate of David H. Crouch, deceased, at farm premises one and one-half miles north of the village of Laurens, on Wedesday, March 22, at 1 o'clock; all personal property, consisting of cows, horses, hens, and all farming machinery, cream separator, barrel churn, etc. Margaret H. Crouch, administratrix. C. W. Peaslee, auctioneer. advt 2t

In response to a general request we shall continue the sale of silk waists. The $2.00 price is very popular and there are good waists left, especially in the dark shades. At $3.25 there are splendid values. The cut price applies to all silk waists. The Capron company, Inc. advt 1t

If you are not already buying your gasoline and oils of D. E. Robinson, by reading his advertisement you will see how you may profit by buying your gasoline and oils of him. adv 1t

If you want quality and service, buy your groceries at Palmer's grocery. advt 2t

SPRING HAS COME!

Period of Bursting Buds, the Inspiration of Poets and Lovers, Began at 4.49 This Morning — Backbone of Old Man Winter Removed by That Skillful Surgeon, Vernal Equinox.

Spring has come! You may not notice any difference in the temperature or in the general aspect of things but it is an astronomical fact that Spring is at last here. If you are a night worker or by some chance happened to be awake at 4:49 this morning you may have observed away off in the east the faint glow of early twilight, the birth of the first morning of the Spring of 1922. At that moment the sun stood directly above the equator and the vernal equinox had begun.

No one has ever discovered that any change immediately takes place but it is a fact that at certain times, determined exactly by astronomers, the earth and the sun reach certain stages in their journey and at those moments we say that Spring has come, Summer has begun, Autumn is ushered in and Winter is with us again. The arrival of the seasons is of interest to all. With Spring we commence to perk up and anticipate the pleasures to come; Summer affords us the realization of much that we have looked forward to; Autumn thrills us with its beauty of field and forest; and Winter gives us ample recompense in invigoration of air and opportunity for social activity for its many discomforts. But Spring somehow seems to appeal to us most of all. It comes as a pleasant relief after the trials of Winter and with its lovely beauty it inspires in us noble thoughts and high aspirations.

Your venerable weather prophets will tell you that an equinoctial storm follow the crossing of the equator by the sun. To such the storm of yesterday was the fulfillment of their prophecy. As a matter of fact, government forecasters and astronomers tell us that the equinoctial storm is a myth, that there is no such thing. During the equinoctial period of three of four days the average rainfall for the past 50 years has been no greater than for any other like period in March.

SUSTAINS DISLOCATED HIP

Ernest Smith Injured on Last Day of Work at Elmore Milling Company When Pile of Bags of Feed Falls Over Upon Him.

Knocked to the floor when a pile of bags of feed weighing several hundred pounds toppled over upon him, Ernest Smith, aged 42, sustained a bad dislocation of his right hip at the Elmore Milling company at about 10 o'clock yesterday morning. He was taken at once to Fix Memorial hospital where the dislocation was reduced. He was reported to be resting comfortably last evening.

Smith, whose last day it was at the Elmore plant, he having intended to commence work at Chapin's feed store at West Oneonta this morning, was loading the bags upon a hand truck preparatory to loading a freight car. He was standing with his back to the high pile of bags when it suddenly collapsed, hurling him to the floor and burying him under a weight of several hundred pounds. Men working nearby hurried to his assistance of Drs. Cutler and Augustin were summoned, it being apparent that he was seriously injured. When inquiry revealed the fact that the ambulance was not in running order, one of the company's speed trucks was fitted up with blankets and the man removed to the hospital in that. Examination at the hospital revealed the dislocated hip and a gash over the right eye, made by a broken piece of his eyeglasses.

SCHOOL APPORTIONMENTS

City Will Receive $23,633.42 From State for School Year Ending July 3, 1922.

Notice has been received by City Chamberlain Charles H Bowdish from the State Education department at Albany of the apportionment of school funds for the public schools of the city. The total amount apportioned to Oneonta is $25,434, of which $1,801,30 will be deducted for the teachers' retirement fund, leaving a balance of $23,633.42 which the city will receive.

The apportionment is divided as follows: For one district quota of $250, $250; for 30 teachers' quotas of $100, $5,000; for extra teachers' quotas, $17,888.89; for partial quotas, $60.83; for vocational school, $470; for physical training quotas, $1,090; for supervision, $800.

These apportionments cover the school year ending July 3, 1922.

Son Born in Atlanta, Ga.

Friends in Milford have received tidings of the birth on Wednesday, February 15, of a son, John Barnard Jacobs, to Mr. and Mrs. Henry G. Jacobs of Atlanta, Ga. Mrs. Jacobs will be remembered as formerly Miss Nettie Barnard of Milford.

Wanted—Pastry cook at the Texas lunch, 119 Main street. advt 2t

BRING SUITS AGAINST WHITE

Mrs. F. J. Mason and Rice Joslyn Seek to Recover Damages From Charles F. White of Cooperstown for Personal Injuries Sustained in Motor Car Accident.

Suit has been commenced against Charles F. White, vice president and general manager of the Cooperstown Press, the publishing concern at Cooperstown, by Mrs. Frederick J. Mason for damages for personal injuries sustained when the automobile in which she was riding was struck by the car owned by Mr. White on Aug. 27th last, and driven against a telephone pole. Mrs. Mason was badly injured by the accident, she sustaining a broken nose and cuts and bruises about the face and body. She was confined in the hospital for some time and has lost the hearing of her right ear and is still suffering from the effects of the accident. She demands damages to the extent of $25,000. Owen C. Becker is her attorney. The complaint has been served.

Star readers will recall that Mrs. Mason was riding in the car of Rice Joslyn and that the latter also sustained serious injuries. In fact Mr. Joslyn has been unable to resume his duties since the accident and he also has commenced an action against Mr. White for personal injuries.

Mr. White is represented by Attorney Charles P. Jones of Albany. The action is being defended virtually by the Aetna Casualty and Surety company of Hartford, Conn., which had an insurance policy upon the car of Mr. White. Mr. Jones is the Albany attorney for the company and represents it in this section.

The actions are brought in Otsego county and the plaintiffs seek to have them tried here. They will probably be placed on the calendar for the June term of the supreme court at Cooperstown.

Loyal Star Lodge Campaign

The Otsego Valley Loyal Star lodge, the auxiliary to the B. R. C. of A., which was organized here in 1921, is conducting a membership campaign for the purpose of reaching all wives, mothers, sisters and daughters of carmen who do not know of the organization. Its purpose is to maintain an orphan's home for the the children of carmen and to promote acquaintance and friendship among the members. There is also an insurance plan. All ladies interested are asked to meet in K. of P. hall this evening at 8:30. Those awaiting initiation please report at 7:30. It is hoped that many will be present to enjoy the social evening. Refreshments will be served.

Condition of Claus Brutt Serious.

Claus Brutt of North Fifth street, who was taken to the Fox Memorial hospital on Saturday suffering from what is though to be spinal meningitis, was reported at the hospital last evening still to be in a vary serious condition, no improvement having been noted since Saturday.

Miss Barrett's Condition Better.

The condition of Miss Beula Barrett, a valued office employe of the Oneonta Sales company, who has been critically ill with pneumonia at the home of Mrs. Lulu Walker shows a gradual improvement, much to the pleasure of her numerous friends.

Births.

Born, March 18, to Mr. and Mrs. S. J. McWhirter of 25 Columbia street, an eight pound boy, Robert Clifford.

ORDER A LOAF

BAKED EXCLUSIVELY by

Nye's Bakery

ONEONTA DEPARTMENT STORE
EVERYTHING FOR EVERYBODY

New McCall Pattern 2523

Sewing Is Much Quicker With the Printed Pattern

Now that it is so easy to sew, why not run up several pretty dresses of Gingham, Chambray or Percale?

Dressmaking becomes a pleasure since you can use a Pattern that is PRINTED, for there's no bothering over old-style perforations.

The new McCall Pattern has all the directions PRINTED right on the Pattern pieces, so that you can read them as you cut out and sew.

Everything is understandable at a glance—and makes sewing wonderfully simple.

The 17th Annual
PENTACOSTAL RESCUE MISSION CONFERENCE
will be held in Mission Chapel
60 Valleyview St., Oneonta, N. Y., March 21 to 27, 1922. Business sessions daily, 9 a. m. to 12 m., and 2 to 5 p. m.
EVANGELISTIC SERVICES every night at 7:30
Rev. W. R. Cox, of Greensboro, N. C., Evangelist
Sunday Services as Follows
Class Meeting, 9:30 a. m. Preaching 3 and 7:30 p. m.
THE PUBLIC IS WELCOME AND IS CORDIALLY INVITED TO ATTEND ALL SERVICES

ONEONTA BATTERY & TIRE CO.
Good Equipment Efficient Workmen
Repairs Charging Storage.
STORAGE BATTERY
24 Broad St. Phone 889

HAMILTON MUSICAL CLUBS CONCERT
ONEONTA THEATRE
MARCH 24

The Way To Look

STYLISHLY DRESSED

No matter how good looking you are, or how fine a figure you have, if your clothes are not stylish, you're not.

And it doesn't do much good to get style if the quality isn't back of it. What's the good of style, if the suit doesn't keep shape, and doesn't wear well?

Hart Schaffner & Marx clothes are made of finest materials, perfectly tailored; and correctly styled. When you buy such clothes you get it all. Such clothes even at a higher price than some, are really more economical.

Herrieff's Clothes Shop
The Home of Good Things for Men in Oneonta
200 Main Street

NewspaperARCHIVE®
NewspaperARCHIVE®

Electricity lengthens a woman's life and preserves her youth.
—Mr. Electro-serve.

She knows that an electric sewing machine would not only save her the back breaking labor of pedaling the old machine but would enable her to make better use of her time.

SERVICE
LANE-ELECTRIC SHOP
248 MAIN ST.
ONEONTA
PHONE 211-J

HAMILTON
MUSICAL CLUBS CONCERT
ONEONTA THEATRE
MARCH 24

Take
BEECHAM'S PILLS
for Constipation

REO
SPEED WAGON

Has Revolutionized Transportation

Six years ago when first announcing this pneumatic tired truck, Reo said, "This Speed Wagon will revolutionize transportation."

Today that prophecy is a fact—a fact known to everyone who owns or drives a motor truck.

Not only has this Speed Wagon changed all methods of city delivery and invaded every field of commercial activity, but it has performed as great a service for the farmer, the stockman, rancher, orchardist and truck gardener.

Having done more kinds of hauling and delivering better than any other type of motor truck, it has also revolutionized truck design and manufacture.

To such an extent is this true, it may be said that every other practical commercial vehicle under two tons capacity is a frank copy or an imitation of this Reo—or is obsolete.

Today the world is geared to this Speed Wagon—it dominates the field regardless of carrying capacities.

Its success has been tremendous—unprecedented—because in conception, in design, in construction, it fits every business and meets every need.

Because of its wonderful qualities—its great power, its endurance and low upkeep—its fame has spread until there are now more than 55,000 Speed Wagons in service throughout the world.

Wherever motor trucks are known this Speed Wagon is known as the best.

Price, always the lowest, is now greatly reduced, while standard equipment has been increased by "Nobby Cord Tires all around."

This Speed Wagon will do your work, do it better and cheaper.

Economy is amazing—satisfaction supreme.

J. A. Dewar
Wall Street Garage
Wall Street Oneonta

Reo Motor Car Company, Lansing, Michigan.

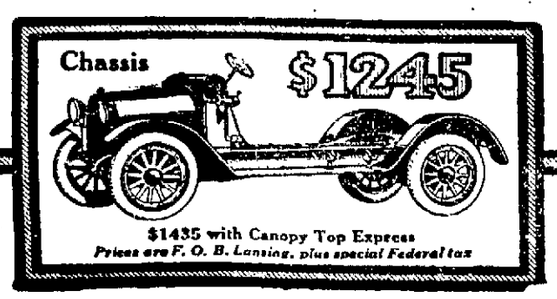

FORMER WORCESTER DOCTOR

Dr. L. T. Genung Appointed Health Officer for the City of Ithaca.

Worcester, March 20. — The Ithaca Journal News contains the following concerning a former resident of this village:

"Dr. L. T Genung, who has been combining the office of school physician with his other duties for the past two years, has been appointed health officer for the city of Ithaca.

"This office, in combination with his school duties, brings him a salary of $4,000 a year with an additional $1,000 for expenses connected with this office.

"The fact that this appointment came to him entirely unsolicited is very gratifying to his many friends."

The doctor has many friends in Worcester who are gratified to hear this news.

Death of an Infant.

Robert E. Halter, the month old son of Mr. and Mrs. Edward H. Halter of 6 Ann street, died at 8 o'clock last evening after a brief illness. Funeral services will be at the haome on Wednesday at 2 o'clock and the body will be placed in the vault at the Plains cemetery. In the loss of their only child, the grief stricken parents will have the sincere sympathy of all.

To soothe and refresh the tired mind and muscles—there's nothing like a cup of Biwa tea. Try it and see. advt 6t

WEST END AND THE PLAINS

Mr. and Mrs. Tillson Lose Pet—Orlo Thayer Undergoes Operation for Abscesses—Personal Mention.

Many residents of the Plains road who for years have regarded "Pat" as their favorite pet will regret to learn that this valued Boston Bull, owned by Mr. and Mrs. A. H. Tillson, is no more. The animal died yesterday after a brief illness

It was ten years ago that "Pat" took up his residence on the Plains, being brought there by the Tillsons' son, Dr H. W. Tillson, the veterinarian. He has been a general favorite among both children and older folks and all will regret his passing.

Little Boy Undergoes Operation.

Orlo Thayer, the four-year-old son of Mr. and Mrs. Robert Thayer, underwent an operation at the family home on the Plains Saturday for the removal of abscesses in both ears. The operation, which was performed by Drs. A. H. and M. E. Brownell, is considered successful and it is hoped that Orlo will not suffer so much pain in the future.

Items of Interest.

Howard Slocum of Pearl street, who has been suffering with mastoiditis, is improving, and it is not believed an operation will be necessary. His sister, Grace, has been suffering with a severe attack of the same complaint.

Mr. and Mrs. Harold Tillson and son, of Morris, and Mr. and Mrs. Clinton Eaton and daughter of Otego, were Sunday guests of Mr. and Mrs. A. H. Tillson.

Mrs. Edith Gabrick of 6 Lewis avenue, is suffering with an attack of the grip, together with laryngitis.

Miss LaVeda Pallard of Lower Chestnut street is the guest for a few days of her parents, Mr. and Mrs. Ferris Bodine, Walton.

L. B. Hudson of Altamont spent the week-end wwith Mr. and Mrs. Frank Bouck, 292 Chestnut street.

Mrs. W. A. Shafer is confined to her home at 365 Chestnut street suffering with an attack of grip.

Mrs. Ella Livingston of 5 Oneida street is seriously ill with pneumonia. She is under the care of Dr. Pomery of West Oneonta, Dr. Latcher of Oneonta and Mrs. Beamis, nurse.

Evelyn Allen, young daughter of Mr. and Mrs. Howard Allen of West End avenue, is recovering from an attack of pneumonia.

Mr. and Mrs. Parks Lyke have been spending a few days with relatives in Sharon Springs.

Gertrude and Nelson Butts have been confined to their home at 6 Lewis avenue by illness.

Adrian Blanchard of Richards avenue has gone to Wanakena, in the Adirondack mountains, where he is taking a course in a school of forestry.

Mrs. Wilbur Slawson of North Franklin has been the guest for a few days of Mrs. L. M. Orr, Lower Chestnut street.

Oneonta Plains Home Bureau.

The Oneonta Plains Home Bureau will hold a an all-day meeting at the Plains church Wednesday, March 22. All those taking up the work are requested be prompt, as work will start at ten o'clock. Each one please bring own lunch, also cup and spoon. Hot coffee will be served.

D. E. ROBINSON THANKS PATRONS

Has Sold 500,000 Gallons of Gasolene the Past Year.

I wish to express my gratitude and thanks to the patrons who have been so kind to assist me in selling at retail four full carloads of the best lubricating oils that money can buy, and over fifty tank cars of gasoline, averaging over ten thousand gallons per car, in the past year.

To show my appreciation, I sold through the latter part of January and February the gasoline at wholesale price to everybody, and to further show my appreciation through the month of June I will again give the people the benefit of purchasing all the gasoline they want at wholesale prices. I do this because there were so many that were not using their cars through the latter part of January and February who received no benefit whatever in my winter reduction. After changing my prices back again they are at the present time from one to three cents lower than what others are selling gasoline.

We are selling pure Socony gasoline, also the Pride of Cleveland, which is the high grade gasoline which has caused so many people to come to D. E. Robinson's gasoline filling station for their gasoline through the colder weather. To the people who use gasoline by the quantities or by the drum, it would be well for you to get the lowest prices you can from the other dealers, and then come to me before you go elsewhere, and you will find that you can do just as well by buying your gasoline of me as elsewhere. We also have gasoline drums that we can supply people with, who have no storage. We sell from two to three dollars under other people's prices for the same quality of goods.

No doubt the majority of people do not know the only reason why you have been able to purchase gasoline in Oneonta for the past two or three years from one to three cents per gallon cheaper than you could have bought it elsewhere, it is for the simple reason that I buy it in tank cars and am giving all my customers the benefit of buying gasoline cheaper in that way. Do not lose sight of the fact no matter where you buy your gasoline D. E. Robinson is the one who causes the price to be lower than it would be if it was not for me, and if you want to keep the prices down you can do so by filling at D. E. Robinson's gasoline station, which of course to fair minded people is your duty. If you want to pay from two to three cents a gallon more for gasoline and get inferior oils, you can do so by leaving the man who helped you and buy your gasoline elsewhere.

Our gasoline and oils are made from the best Pennsylvania crude oil, which is known as a fact to be the best crude oil in the United States. The best is none too good. Inferior oils will wear out your machiery, and cause you more expense and loss of money and time than it would cost to buy the best oil and gasoline known to modern science. If anyone wants to known fully about gasoline and oils call at West End filling station and I will gladly explain to you all about gasoline and oils. And people who are judges about gasoline and oils admit that D. E. Robinson is the best authority on gasoline and oils in this section.

I thank you for reading the above.
advt 1t

The wall paper you want at prices you can pay, at Goldthwaite's, Main and Broad streets Advt. 3t.

Personal

Mrs. Cora Zeh is recovering from a severe attack of the grip.

A. Wayman of Portlandville was in Oneonta Monday on legal business.

F. F. Langford of Susquehanna, Pa., was a business visitor in Oneonta yesterday.

Mr. and Mrs. E. W. Griggs of East Worcester were in Oneonta on business Monday.

Walter F. Burke, who had been at his home in Oneonta for the week-end, returned to New York yesterday afternoon.

Mrs. Ella Ely of Utica, who for some time had been sojourning in this city, left yesterday for a few days' stay in Norwich.

Everett B. Holmes esq. and John J. Burke, who had been spending the week-end in their home city, returned Monday morning to New York.

Mr. and Mrs. M. A. Linacre of Chestnut street were in Schoharie Junction yesterday, in attendance at the funeral of Mrs. Catherine Rowe, a relative.

Mrs. A. E. Howell, who had been spending a couple of weeks with her parents, Mr. and Mrs. Howard Lyon, at Gloucester, N. J., arrived home last evening.

Mrs. C. P. Currier of Plattsburg, who had been spending a few days with her parents, Mr. and Mrs. Horace Lewis of lower Chestnut street, returned home Monday.

Miss Katherine Hastings of Mt. Morris, who had been visiting her niece, Mrs. Arthur M. Curtis, for some time, left yesterday for a further sojourn in Cincinnati, Ohio.

Miss Nellie Gilbert, who had been spending the week-end with her parents, Mr. and Mrs. Frank Gilbert of 7 South Sand street, this city, returned to Binghamton yesterday.

Mrs. Frank D. Miller and daughter, Miss Grace P. Miller, who had been spending the past two months on the Pacific coast, returned to Oneonta last evening and are at the family home, 300 Main street. Most of their time in California was spent in Los Angeles, and at the Mission Inn in Riverside.

Mrs. J. W. Every of this city left yesterday for Binghamton, where today she enters Mrs. Hinman's private hospital for an operation for removal of cataract by Dr. H. D. Watson, a well known and successful specialist of that city. The many friends of Mrs. Every will hope for her speedy and complete recovery.

Canning's Orchestra.
For engagements phone 1162-W.
advt 1mo

Death of Mrs. Franklyn D. Smith.

Lillian M., wife of Franklyn D. Smith, died at 8:45 o'clock Saturday evening, March 18, at the family home in Binghamton. Mrs. Smith was well known and much respected in this city, where for several years the family resided. The funeral services will be held at her late home, 11 Pearl avenue, at 2:30 o'clock, and the body will be taken Wednesday to Leeville for burial. The deceased, who was a member of the High Street Methodist Episcopal church and of the Southside W. C. T. U. of Binghamton, was 40 years of age. She is survived by her husband, above named, by one daughter, Miss Beatrice L. Smith, and a son, Raymond J. Smith, all of Binghamton. Many friends in Oneonta and in Cooperstown and Cherry Valley, where she formerly resided, will sympathize with the family in its bereavement.

Arena Woman Dies in Afton.

Mrs. Julana Dickson of Arena, who had been spending the winter with her son-in-law and daughter, Mr. and Mrs. J. B. Whitson, in Afton, died at their home on Sunday. Mrs. Dickson suffered a severe injury from a fall about a year ago, and since that time had been gradually failing. The immediate cause of her death was heart failure. Mrs. Dickson was 81 years of age, and is survived by the daughter named and by two sons, Edward H. and William M. Dickson of Arena. The funeral will be held at 11 o'colck this morning at her late home in Arena.

Ira Sweet, practical bonesetter, at the Windsor, Oneonta April 3. Carter hotel, Norwich, April 6. advt tf

A BUILDING TONIC
To those of delicate constitution, young or old,
Scott's Emulsion
is nourishment and tonic that builds up the whole body.
Scott & Bowne, Bloomfield N. J.
ALSO MAKERS OF
KI-MOIDS
(Tablets or Granules)
FOR INDIGESTION
20-56k

WANTED
Used Cars
Twenty Ford Runabouts in Exchange for New Ford Cars or Cash
Oneonta Sales Co.
R. J. Warren
Market Street Ford Authorized Sales & Service Oneonta

Washing and Ironing

It is our aim to give the City of Oneonta the best laundry service it has ever enjoyed, and that you may be convinced of our ability to satisfy you in every detail of the process we respectfully solicit a trial bundle.

No harm can possibly come to your most delicate fabrics, or articles, under our present system.

Rough Dry (flat pieces ironed), or everything finished as you prefer.

Phone 55 and our man will call.

Buckley Brothers Company Laundry

Try a Classified "Ad" in The Star—They Produce Results

J.C. Freund, *Dean of American Music,* says "*No difference!*"

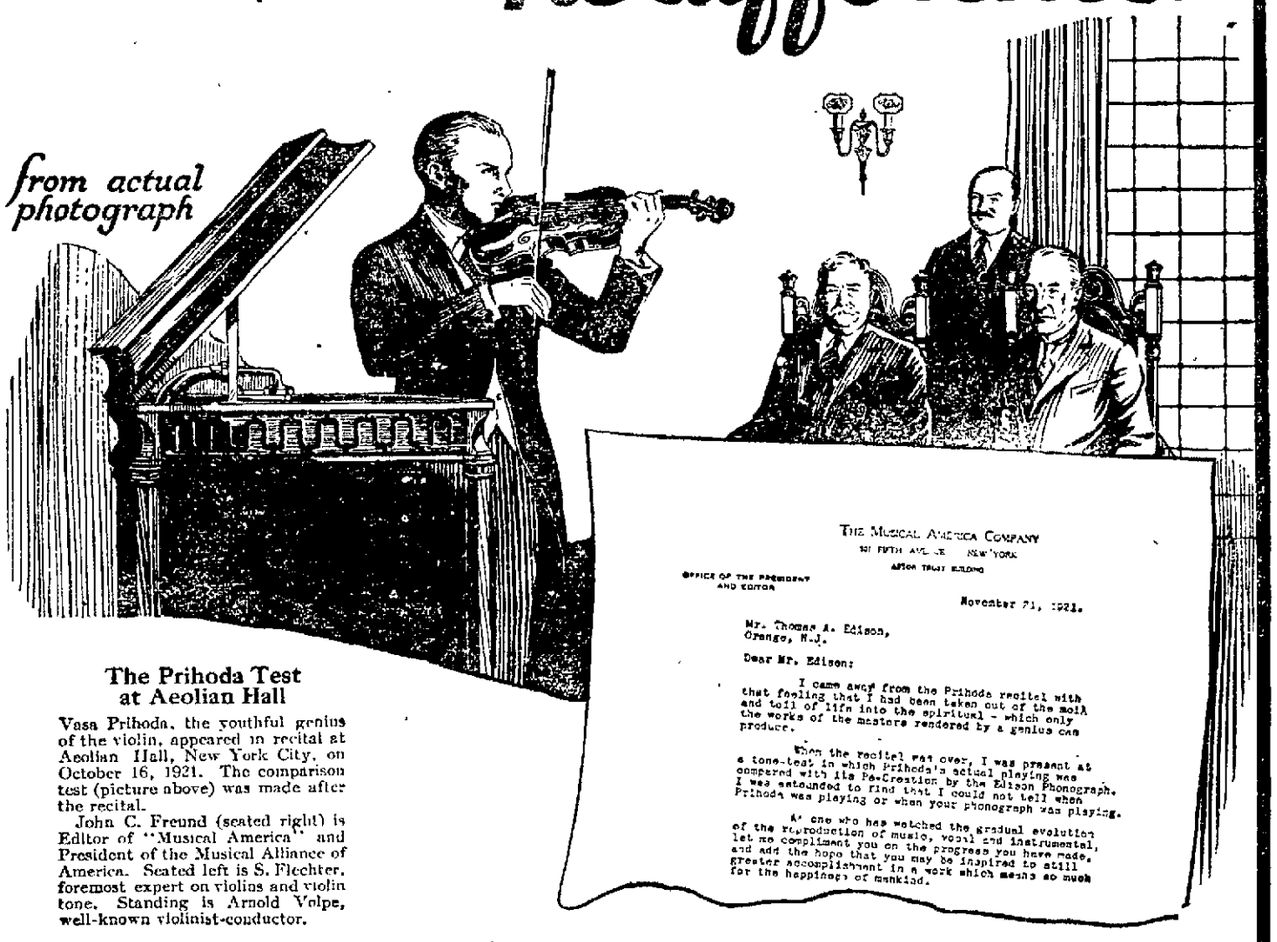

The Prihoda Test at Aeolian Hall

Vasa Prihoda, the youthful genius of the violin, appeared in recital at Aeolian Hall, New York City, on October 16, 1921. The comparison test (picture above) was made after the recital.

John C. Freund (seated right) is Editor of "Musical America" and President of the Musical Alliance of America. Seated left is S. Flechter, foremost expert on violins and violin tone. Standing is Arnold Volpe, well-known violinist-conductor.

READ, ponder and digest this tribute by John C. Freund to Mr. Edison and his new phonograph. Remember that it is written by a man whose heart is wrapped up in the musical advancement of America.

Then come in and hear this remarkable instrument. Experience the wonder of listening to music RE-CREATED so perfectly, that human ear can not distinguish it from the original music.

We have an exact duplicate of the Official Laboratory Model Mr. Freund heard. We guarantee that it also will sustain the test of direct comparison. No other phonograph or talking-machine will sustain this test. That is why the New Edison brings the greatest vocal and instrumental performances.

This fact alone sets the Official Laboratory Model apart as the most interesting and most remarkable phonograph in town. Come in. Get to know it. Do not feel obligated to buy. If, however, you do want to put Mr. Edison's greatest triumph into your home, it will cost you only $..... (fill in your own first payment). In other words, make your initial payment only what you can spare. Budget the balance according to your convenience. Let us explain the plan to you.

Who won Mr. Edison's $10,000 ? Come in and get folder announcing prize-winners

Make This Comparison

Listen to Prihoda on the New Edison. Then listen to the best violinist the other phonographs or talking-machines present. You'll find Prihoda sounds immeasurably superior.

M. C. DALES
230 Main St. Oneonta, N. Y.

NewspaperARCHIVE®
NewspaperARCHIVE®

Classified Advertisements

ONE CENT A WORD

Classified advertisements will be inserted at the uniform price of one cent per word. Half price will be charged after the third insertion.

All classified advertisements to count as not less than 15 words and none taken for less than 25 cents.

STAR WANTS

Put advertisers in touch with more than 30,000 readers daily.

USE THE TELEPHONE AND YOUR ORDERS WILL RECEIVE THE SAME ACCURATE ATTENTION AS IF YOU CALLED IN PERSON.

Call 216 and please state definitely how long you wish advertisements inserted.

No advertisements will be accepted to be continued until forbid.

TO RENT

TO LET OR SELL—13 and 15 Pearl street. Possession first of April, five rooms down with cellar, hot water stove, $18. Upper rooms $15. Situated pleasant and quiet and beautiful summer shade. A. D. Wheeler, 60 West Broadway.

FOR RENT—Two central modern apartments. All improvements. Inquire Edson Hayward, 19 Elm street.

TO RENT —Seven room flat, 27 Grand street, all improvements, $37.50. Six room flat at 33 Prospect street all improvements, $30.00. Now vacant. H. W. Hyland, Windsor hotel.

TO RENT—Four rooms. 49 Main street.

FOR RENT—Furnished four room flat downstairs, April first. Address 30, care Star.

TO RENT —Two or three unfurnished rooms, all improvements. Inquire 58 Ford avenue.

FOR SALE

FOR SALE—A quantity of manure, 12 wagons, eight horses, ten harnesses, two nicely matched teams. Phone 35. C. D. Barragar, 85 Ford avenue, Oneonta.

SETTING EGGS FOR SALE—Single comb Anconas famous-Shepard strain, $1. for 15 eggs. John Abbott, 16 Ann street.

A USED BEHR BROS. PLAYER PIANO and a used Wing piano for sale. M. C. Dales, 250 Main street.

FOR SALE—Sound body wood for stove or furnace. $4 a cord. Phone 12-F-3.

FOR SALE—75 tons good hay. J. Lee Telford, Hobart, N. Y.

PARKS' Bred to Lay Barred Rocks Direct. Eggs for hatching from trap nested breeders. $2.00 per sitting. 1040-J. 4 Parish avenue.

A. W. HILLIS, SOUTH WORCESTER, N. Y.—Has for sale eight high grade Holstein cows and heifers. Your choice of 12, $50 each. One pure bred bull, same breed, 20 months old, $50. Four shoats, three months old, $8 each.

FOR SALE—500,00 strawberry plants, $5. per 1,000. 50c per 100. Twin Springs gardens, West Laurens, N. Y.

FOR SALE—Quantity of hay; also one two year old bay colt. Arthur A. Mull, Laurens, N. Y.

FOR SALE—One yoke Devon oxen, weight about 2,800, well broke and true in every place. Bargain if sold at once. May be seen at Ira Allen's, R. D. 1, Milford. Klock & Champlin, Cooperstown, N. Y.

FOR SALE —Two new single iron beds with springs. Inquire 37 River street.

FOR SALE—On easy terms, three family apartment; all improvements, hot water heat, central location, in good residential section. Will pay for itself in the rents it produces. Inquire at Law office of Edson A. Hayward, 19 Elm street.

FOR SALE—Jordan car, seven passenger 1921 demonstrator in A 1. condition. Emory R. Osterhout, agent, Cobleskill, N. Y.

FOR SALE —Boston Bull dog. Phone 1013-J. 21 Watkins avenue.

HOTELS FOR SALE—Two located in the village of Cooperstown, one of which may be rented provided the lessee buys the furniture. Also another hotel in a smaller village in Otsego county. All of these properties can be bought on reasonable terms. Detailed information gladly furnished. If you are looking for a hotel don't miss this opportunity. VanHorne & Blanchard, Agents, Cooperstown, N. Y. Phone 170.

FOR SALE—1½ ton Federal truck, stake body, good condition. A. E. Bault, Otego, N. Y.

FOR SALE—One second hand hot water house heating boiler in first class condition, rated 1075 feet, suitable for the average 10-room house, will be sold at a big bargain, F. O. B. cars, Walton, N. Y. B. R. Remington, Walton, N. Y.

FOR SALE—Thoroughbred Rhode Island Red last year's pullets, laying good. Phone 31-F-4.

FOR SALE—Nearly new May-Tag washing machine, one-man-power drag saw and buzz saw. John J. Cooke, Otego.

FOR SALE—Household articles too numerous to mention. Call Saturday at 2 p. m. G. M. Lewis, 36 West End avenue.

CHICKS FOR SALE —Line bred S. C. White Leghorns, layers of pure white shelled eggs. All chicks sold are from eggs laid by our own breeding pens. Line bred foundation stock with records of 220-230 eggs for year. Satisfaction guaranteed. J. H. McClelland, Stamford, N. Y.

FOR SALE —100 White Leghorn hens. Inquire of William H. Daniels, Milford, R. 2, N. Y.

FOR SALE—One Overland roadster in good running condition; can be made into delivery truck. Price $175. C. L. Smith, Schenevus.

FOR SALE—150 acre farm, 1½ mile from state road. Direct from owner. Reasonable terms. Fred Van Deusen, Harpersfield, N. Y.

HOUSES FOR SALE—Six rooms and bath, all improvements, $3,500. Seven rooms, all improvements, $4,500. Two double houses on Chestnut street. Two beautiful places on Maple. Eight rooms, all improvements, double garage, central, $5,500. A. C. Lewis, 313 Main street.

SEEDS, FARM IMPLEMENTS,—Poultry supplies and fertilizer. Get our prices before you buy. Established over 60 years. Write Gordinier's Seed store, Troy, N. Y.

FOR SALE—High class White Wyandottes Exclusively. Regal Dorcas Strain a few settings for $1.50 per 15. E. W. Card, Oneonta, N. Y.

FOR SALE—Holstein cow due to freshen March 16. V. E. Smith, South Side.

FOR SALE— second hand. One Lyon drag saw, machine and cook stove. One heating stove, one manure spreader, one team harness. A. H. Murdock, Market street.

FOR SALE—Fresh cows. Holsteins, Jerseys and Guernseys. F. H. Bouton, 82 Dietz street.

BY MAIL PREPAID — Subert Dahlia, strong roots $1. per dozen, mixed colors. Gladiola bulbs, named varieties in four colors, $1 per dozen. Place your order now, for pansies, geraniums and vines, and all kinds of vegetable plants. Our auto truck will be in Oneonta every week in May and June. W. Jarkowsky, Mill farm, Middleburgh, N. Y.

FOR SALE—Two 3,000 egg Hall Mammoth incubators in perfect condition. Will sell separately. Farm is sold, must sell machines. Elm Tree Farm, Worcester, N. Y.

HOUSES FOR SALE—Modern, ten rooms and bath, large lot, central, owner leaving city, a very nice home, $6,000. New, seven rooms and bath bungalow, with improvements, garage, central, $4,000. Six rooms and bath cottage, improvements, central, $3,500. Seven rooms and bath bungalow, improvements, West End, $3,500. Eight rooms and bath improvements, barn, chicken house, double lot, central, $6,000. Seven rooms and bath, Normal section, double lot, $3,000. Charles N. Murdock, 7 Ford avenue, Oneonta.

FOR SALE —To immediate purchasers very reasonable terms and prices, as follows: one International tractor, model 1530 with extension lugs and rims, good as new; one 1½ ton International truck, pneumatic tires, good condition. Apply City garage, Oneonta, N. Y.

FOR SALE—Dresses, suits, coats, sweaters, all medium sizes. Inquire 5 High street. Phone 160-J.

FOR SALE —Thirty thoroughbred Plymouth rocks last years' pullets, laying good. 2½ Cliff street. Beers.

FEW BUNDLES OLD PAPERS for sale. 10c each, at The Star office.

FARMS FOR SALE

FOR SALE—25 acre farm, on state road, short distance from city, dandy eight room house, toilet and bath, furnace. Bargain if you want a nice home. 50 acre farm, five cows, two horses, all kinds of farming tools, for $3,800. 80 acres ¾ mile from state road, five cows, two horses, all for $6,500, 144 acres, 20 head of stock, 125 hens, all personal property, for $6,500. Square Deal Farm agency, 143 Main street.

FARM BARGAIN—93 acres, comfortable buildings, 10 prime cows, good team, tools, milking machine, 2 miles railroad, good level road, $4,500. Consider exchange for Oneonta property. All kinds farms, some good ones near Oneonta. Charles N. Murdock, 7 Ford avenue, Oneonta.

FARM FOR SALE—150 acres, 40 acres hemlock and hardwood, fine buildings, basement barn, 80x40, concrete floors, swing stanchions, water buckets, lights in all buildings, also running water, garage, silo. House has heat, lights, bath, hardwood floors. One half mile from trolley line. Inquire of A. C. Lewis, 313 Main street or Clare Baker, Hartwick Seminary.

FOR SALE—One of he best farms in the town of Cherry Valley, 165 acres; first class equipment; will sell with or without personal property. S. W. Barnum, Cherry Valley.

FOR SALE—Farm of 60 acres; good buildings, seven cows, two horses, 100 hens, good set of farming tools. Price $5,000, cash, $2,500. Farm, 72 acres; good buildings, lots of wood, some timber. Price $3,200, cash, $800. Three acres, near by village, good buildings good water. Price $1,800, cash $500. 50 acres; good buildings, land all tillable, and easy to work; will keep 12 cows. Can be bought with or without stock and tools. Will consider trade for city property. Alfred Sotch, Oneonta, Real Estate agency, 53 Chilton street. Phone 1184-W.

FOR SALE—35 acre farm on state road, short distance from city. Toilet and bath, furnace, all personal property, for $5,000. A dandy home, 90 acres, 10 cows, two horses, 100 hens, good house and barn, all for $5,500, 155 acres, 19 Holstein cows, two horses, 100 hens, dandy barn, individual water buckets, silo, all kinds of farming tools, for $10,000. 300 acres, 30 cows, all farming tools, for $8,500, $1,500 cash. 200 acres, 50 cows, 3 horses, automobiles, tractor, truck, lights. This is some place for the money. If you want farms I have them in all sizes. Square Deal Farm agency, 143 Main street.

FOR SALE—14 acre farm on state road. Good buildings, bargain. 40 acre farm, good buildings, $2,100. Double house, all improvements, on paved street, rents for $70 a month. New home, all improvements, $5,000. Judd & Sherman, Oneonta and Otego.

FOR SALE—Farm of 160 acres only two miles from Oneonta; running water, silo, good nine room house, fairly good barn, 30 head of stock and farming tools. Price $8,500, cash $2,500. Alfred Sotch, 53 Chilton street, Oneonta Real Estate Agency. Phone 1184-W.

FOR SALE—165 acre state road all level farm; good buildings, stock and machinery; near this city. Price $10,000, cash $2,000. 113 acre dairy farm; fine buildings; running water, all level meadows, 26 head of stock, two fine horses, farm machinery and tools. Price $9,000. Located two miles from Oneonta, hard road. Cash payment $2,000. 103 acre farm, five miles from Oneonta, 2½ miles off the state road; fine buildings, running water, 18 head of stock, two horses, all machinery and tools. Price $7,000, cash $1,600. 80 acre dairy and poultry farm; located on hard road, 2 miles from large town; good buildings; rodded; running water. Price $1,800, cash $500. 45 acre dairy and poultry farm located on state road, 2 miles from large town; good buildings, running water, improvements in house; two cows, 175 fowls, one horse, farm machinery and tools. Price $4,800, cash $1,500. Two acre poultry farm; located on state road in village, three minutes from railroad station; running water; large 12 room house, oak finish, all improvements; accomodations for 500 fowls; would cost $8,000 to build the house. Price $4,000. Campbell Bros.

FURNISHED ROOMS

FURNISHED ROOMS—In business section. All conveniences. Call 777-J.

FOR RENT—Two large pleasant furnished connecting rooms, suitable for light housekeeping, two minutes from post office. Phone 485-W-2.

THREE FURNISHED ROOMS—To rent. Centrally located. Inquire Becker's bakery.

SINGLE ROOMS TO RENT—10 Lawn avenue. Phone 192-J. Dr. C. F. Baylis.

ROOM TO RENT—At 4 Maple street.

FOR RENT—Furnished rooms, all improvements, with or without light houskeeping, at 33 Chestnut street.

FURNISHED ROOMS —Rooms for light housekeeping. 3 Reynolds avenue.

FURNISHED ROOM—To rent in business location, with private family. Phone 642-W.

TO RENT —Three furnished rooms for light housekeeping, handy for railroad man. 63 Gilbert street. Phone 923-R.

FURNISHED ROOM—To rent with all improvements. First floor over City bakery, 280 Main street.

TO LET— Two furnished bedrooms for ladies, with board at club rates if desired. 49 Maple street, phone 613-M.

FURNISHED ROOM—To rent at 306 Main street. Phone 471-R.

TO RENT—Furnished rooms at 32 Chestnut street.

FARM WANTED.

WANTED—Farms 100 to 250 acres fully stocked and equipped with 20 to 35 cows. I have a large number of farm buyers wanting such farms. Send full particulars of farms and prices in first letter. L. F. Bard, Oneonta, R. D. 2. N. Y.

WANTED—A farm. 150 to 200 acres, fully stocked and equipped. I have a large number of farm buyers wanting good farms equipped. Send me full particulars of farms you have for sale, and your prices in first letter. J. E. Henderson, 39 Prospect avenue, Middletown, N. Y.

ROOMS WANTED

WANTED — Two or three unfurnished rooms for a family with children. Inquire 51 Valleyview street.

WANTED —Unfurnished room in or very near business district. 199, care Star.

WANTED,TO RENT — Three or four unfurnished rooms. Address H. E., care of Star.

HOUSE WANTED.

WANTED TO BUY —Two family house from owner. Will pay cash. Address H. H., care Star.

WANTED—To buy a good home. Address Lock Box 204.

HOUSE WANTED—With five or six rooms, all improvements. Central location. "M. C.," Care Star.

ONE CENT A WORD

HELP WANTED

WANTED—Kitchen girl, dining room girl and chambermaid at Windsor hotel.

HELP WANTED—Houseworker, to do the work of a small home, good pay. Box 28, West Laurens, N. Y.

WANTED—Competent woman to help with general housework. Good wages. Mrs. M. A. Bogart, 7 Oak street.

WANTED—A man to drive team at jobbing and road work. Also help on a small farm in village. Must be experienced with horses, sober and willing. Good wages to right man. C. W. Ives, Hobart, N. Y.

WANTED —An experienced waitress at Becker's bakery.

WANTED —Dishwasher at Kilkenny's.

WANTED—Lady for general housework. Family of two. Washing done out. J. N. Holmes, 36 Maple street.

MALE HELP WANTED—The very best male stenographer and the very best general office clerk in Oneonta, 22 to 30 years of age, can both secure immediate employment. Give complete information in first letter, including telephone number. Address P. O. Box No. 24, Binghamton, N. Y.

WANTED—Capable young woman as stenographer and general office assistant. Apply F. H., care Star.

WANTED—Kitchen woman at Kilkenny's.

SALESMAN WANTED —For Otsego and Delaware counties on high grade proposition. Must have experience in selling to farmers. Give age and experience. Box Z, care of Star.

TEACHERS WANTED—Immediately for September positions. Desirable openings in principalships, grades, high school and special positions. No fee in advance. Cunningham Teacher's agency, 1 Magnolia terrace, Albany, N. Y.

WANTED—Experienced single man on farm at once or April first. Write H. A. Dyer, Stamford, N. Y., R. D. 1.

WANTED—Ford repair man; must be first class mechanic. Good job to right party. Write or call, Lettis, Ford dealer, Cooperstown, N. Y.

GOOD WAGES and permanent home to woman to assist in light housework and care for children. References required. Address Box 20, care Star.

WANTED—Young men and boys for beginner's band. Inquire Warner's Music studio.

WORK WANTED

PAINTING—Paper hanging and decorating. Inquire of Markle and Windle, 2 Harrison avenue. Phone 810-J or 724-J-2.

SPECIAL PRICE—On load to New York. M. Johnson.

WANTED—Girl desires position in a respectable family for light house work or care of children. Call 370-W.

WANTED—A job as chauffeur or repairman. Address C. R., care of Star.

MASON WORK WANTED—Phone Howard Gage, Davenport, N. Y.

WANTED—Before you build that garage or house or do anything in repairing call 804-M and get our prices. House painting outside work, 50c per hour. All work guaranteed.

WANTED —Painting and paperhanging. A. W. Loudon, phone 1-F-23.

WANTED —Position as stenographer by capable young woman with experience. Address F. W. H., Care Daily Star.

PHONE 932-W—For all kinds moving and trucking; long and short hauls. Special price on loads from Binghamton. Louis Thayer.

PAINTING AND PAPERHANGING—Done by expert men. Moderate prices. G. Micco. Phone 688-W.

HAVE $500 —With services. What have you to offer? Write Investment, care Star office.

WANTED—Position as engineer. Experienced either stationary or traction. State wages paid in first letter. F. D. Odell, West Kortright, N. Y.

CALL 269—For light or heavy trucking. Long or short hauls. Work done by experienced men. Also team work by hour or contract. Office 234 Main street, under town clock. Homer E. Lyon.

WANTED— Building construction. Estimates for any job. L. Fieg. Phone 88-W-2.

FURNITURE UPHOLSTERING — Repairing and refinishing. Decker Furniture Co. Cor. Main and Elm streets. Phone 162.

FOR BAGGAGE TRANSFER and drawing ashes, also trucking of all kinds, call H. Bolles. 1068-J2.

WANTED—First class painting to do. Prices right. VanWoert & Thayer Phone 883-J.

WANTED — Pictures to frame. Ward's Art shop, 149 Main street.

MISCELLANEOUS

WANTED—Loan of $200.00. Will repay in four months at $50.00 per month and pay $50.00 extra for accommodation. Security Box 107, care Star.

WANTED —To let contract for ditching 7000 feet, four feet deep and laying and covering four inch and six inch water main. Please communicate with Shavertown Water company, Inc., Shavertown, Delaware county, N. Y.

ARE YOUR INVESTMENTS paying less than 10%. Write then for my plan. Can use limited amount only. Address Farmer, care Star.

WANTED —Storage for touring car in vicinity of corner of Elm and Center streets. Address L. H. W. Care Daily Star.

WATKINS SPICES—Perfumes, toilet articles, medicines and extracts at 29 Gault avenue, Oneonta, N. Y.

WANTED—White ash, basswood, cherry and oak lumber, sawed to our order. The Young Lumber Co., 19 Edwards street, Binghamton, N. Y.

WANTED—Eggs, chickens and veal calves. S. E. Johnson, 20 Draper street.

WANTED—$3,000. Will give first mortgage on farm as security. Address B, care Star.

CUSTOM HATCHING—Accepted from Feb. 10 to April 1 at $4.00 per 150 eggs. Baby Chick catalogue ready Feb. 25. L. E. Ingoldsby, Cooperstown, N. Y.

BOARDERS WANTED.

BOARD AND ROOM—For four or five gentlemen. 329 Chestnut street. Phone 482-W-2.

WANTED—Roomer and boarder or boarder alone. Gentleman preferred. Inquire at 53 Main street.

WANTED—Table boarders and roomers at the Wilson house.

WANTED—Roomers and boarders. Room and board $8.00. Rooms alone $2.50. 95½ Main street.

BOARDERS WANTED—At 22 Dietz street. Gentlemen preferred.

LOST AND FOUND

LOST—Brown bill fold containing bills. Phone 269 or leave at 234 Main street. Reward.

Auto Painting

We have secured a first class finisher and will give prompt service and quality work. Phone 77-W

Unadilla Garage

Unadilla, N. Y.

Central New York Bus Lines

Timetable No. 13. Effective Jan. 18, 1922.

Southbound—Read Up: Sundays A. M.	Sundays P. M.	Week Days A. M.	Week Days A. M.	Week Days P. M.	STATIONS	Northbound—Read Down: Week Days A. M.	Week Days P. M.	Week Days P. M.	Sundays A. M.	Sundays P. M.
9:05	6:15	8:00	9:20	2:10	ONEONTA CITY LINE	9:30	4:00	5:00	9:25	6:35
8:45	5:55	7:40	9:05	1:55	COLLIERS	9:45	4:20	5:20	9:50	6:50
8:30	5:40	7:25	8:55	1:40	MILFORD CENTER	9:55	4:30	5:30	10:00	7:00
8:25	5:35	7:20	8:50	1:35	PORTLANDVILLE	10:00	4:35	5:35	10:05	7:05
8:05	5:20	7:00	8:30	1:20	MILFORD	10:15	4:55	5:55	10:20	7:20
7:50	5:05		8:15	1:05	HARTWICK SEMINARY	10:30		6:10	10:35	7:35
7:45	5:00		8:10	1:00	INDEX	10:35		6:15	10:40	7:40
7:30	4:45		8:00	12:45	COOPERSTOWN	10:45		6:30	10:50	7:50

Three minute stops at Milford on all trips. Busses Stop Anywhere on Signal.

Discount on School and Season Tickets. Minimum fare 10 cents. For Rates on Special Trips, Apply to Driver. Children Occupying Seats will be Charged.

the week-end at her home here. —Miss Emma West and Miss Hilda Card spent Friday evening in Otego, where they attended a birthday party in honor of Mrs. Lee's birthday, a sister of Miss Card. —Mrs. Emma Olmstead spent the week-end as a guest of her daughter, Mrs. Dorothy Bulson. —Miss Ethel Ritton of Maryland, is working at Hotel Potter —The Misses Julia Graney, Nia Chase, Helen Gilchrest and Mary McDonough were shoppers in Oneonta Saturday. —Lynn Merchant of Oneonta spent Sunday in town. —The members of the Sunday school will serve a forty cent supper at the Methodist Episcopal church, Wednesday, from 5:30 o'clock. A cordial invitation s extended to the public.

WESTVILLE NOTES.

Westville, March 20. — William Nelson of Oneonta was a guest of Mr. and Mrs. George Pratt last week.—Mr. and Mrs. Charles Price have purchased the Seymour Hall farm. —Orrin Sibley has sold his farm to Mr. Petrie of Cooperstown. — Dorothy Green and friend are spending their vacation with the former's parents, Mr. and Mrs. Frank Green.—Edmund Hooker, who has been seriously ill, is better. — Mrs. Aney of Richfield Springs visited at the home of Mr. and Mrs. Floyd Kilts recently.

Delaware County News

SEEKS TO RECOVER $30,000

ACTION BROUGHT AGAINST D. & H. COMPANY ON TRIAL AT DELHI.

S. Agnes Smith of Sidney Seeks to Recover Amount Named for Death of Husband Who Was Occupant of Seybolt Car When Hit by Train at Cooperstown Junction.

Delhi, March 20. — At the opening of court this afternoon at 2 o'clock the trial of the action brought by S. Agnes Smith, as administratrix of the estate of the late Everett J. Smith, against the D. & H. company, to recover $30,000 damages for the death of Smith, was commenced. This action arises from the unfortunate accident at the crossing of the tracks of the Cooperstown branch at Cooperstown Junction when Smith, who was riding with Attorney Arthur Seybolt of this city lost his life. The plaintiff alleges negligence on the part of the railroad company. She is represented by Sewell & France of Sidney, with Hon. Charles C. Flaesch of Unadilla appearing as counsel in the case. The defendant is represented by Attorney N. P. Willis of Cooperstown.

The jury in the case was easily secured, there being few who had formed any opinion in the case. After the jury was obtained, the court excused the other jurors summoned, this being the last case to be tried at this term.

The evidence differs little from the story of the accident given in The Star at the time, and the evidence of the plaintiff was completed before court adjourned tonight. It is expected that the defense will be able to complete its evidence by noon on Tuesday and that the case will be submitted early in the afternoon.

Attorney Seybolt of Oneonta was one of the witnesses for the plaintiff.

Verdict for Amy Davis.

At the opening of court a sealed verdict, rendered by the jury in the case of Amy Davis against Samuel J. Tate, tried on Friday last, was handed up to the court. It awards a verdict to the plaintiff for the full amount claimed, or $300, the purchase price of seven cows. A. L. O'Connor of Hobart appeared for the plaintiff and Owen C. Becker of Oneonta for the defendant.

Two Arraignments.

Andrew Engert of Walton, who was recently indicted for the illegal possession and sale of intoxicants and for operating a still, was arraigned during the afternoon and he pleaded guilty. He was sentenced to pay a fine of $300, which was paid.

Barney Gato of Hancock, indicted for the illegal possession of intoxicants, came into court and pleaded guilty to the charge. He was fined $100.

Dykeman Bail in Doubt.

At a late hour Monday evening the bail for Anna Dykeman, fixed by the court at $2,500, on the abduction charge, had not been furnished. It was reported that she had secured bondsmen and that the parties were en route to Delhi to qualify, but no bonds had been presented to the court for approval at 8 o'clock.

FUNERAL OF MRS. TOPPING

Obsequies of Esteemed Davenport Woman Held From Late Home Saturday Afternoon.

Davenport, March 20—The funeral of Mrs. James Topping, which was held from her late home on Saturday at 1 o'clock, was very well attended, a large concourse of friends and neighbors gathering to pay their respects. The large display of beautiful flowers also testified to the esteem in which Mrs. Topping was held in the community. Rev. H. R. Thompson officiated and spoke very feeling, taking as his text, Second Coronthians, First Chapter, Verses 1, 2, and 3. Interment was made in Evergggreen cemetery at Jefferson.

Moves to Davenport.

Howard J. Gage, who recently bought the L. I. Ellis farm of 21 acress near the lower end of the village, has taken possession of the property and has moved his family there from Cooperstown. He will run a small chicken farm and is also open to engagement as a stone mason and bricklayer. His phone number is 6-J-8. The village has long needed a man of his qualifications and his coming to Davenport affords keen satisfaction to all.

Rents Another Smithy

J. A. Huson, the Davenport blacksmith, has rented the establishment of M. P. Nichols at West Harpersfield and will run both shops after April 1. He will be in Davenport the first three days of the week and in the West Harpersfield the latter half.

H. F. Wickham Improving.

H. F. Wickham, who underwent an operation at the Parshall hospital in Oneonta a week ago, is making a very satisfactory recovery. Mrs. Wickham, who went to Oneonta to see him Sunday reports.

Ladies' Aid to Meet

The Ladies' Aid society will meet at two o'clock on Thursday afternoon for business meeting and election of officers.

FARMERS IN ACCIDENTS

Thomas All and Stephen Hillis Both Injured in Runaway Mishaps Near Hobart.

Hobart, March 20.—As Thomas All, a farmer who lives about two miles up the Gun House Hill road, was starting for town with his milk and a small quantity of wood the other morning, the road gave way under one wheel and the load went down with sufficient force to break the wagon and throw Mr. All to the ground. The wheels went over Mr. All's legs and chest but he was able to get up and with help reached a neighbor's house. No bones were broken but he was severely bruised. The horses were caught by a neighbor, Jess Briggs.

Steve Hillis, a Kortright farmer, had an exciting ride and a narrow escape Saturday morning as he was returning to his home. When near the Frank Leo farm, the harness broke and let the tongue of the wagon down, which frightened the horses and they ran as far as the J. G. Hanford farm before they could be stopped. Mr. Hillis was thrown to the ground but escaped with nothing more serious than a few bruises. The wagon was badly broken.

Those Who Come and Go.

Mr. and Mrs. Lewis White returned Monday from a visit with relatives in Schenevous and Shandaken. —Tuesday, March 24, is election day for village officers. The polls will be open at the Engine house from 1 until 5 p. m.—J. R. Stevenson is a business caller in Delhi.—Mr. and Mrs. W. H. Sheffield, and daughter, Miss Betty and two sons, Billy and Halsey, returned to their home in Ridgewood, N. J., Sunday afternoon after a few days stay at their Hobart home.

Bake Sale Friday.

The Woman's Civic club will hold a bake sale at L. R. White's store Friday afternoon at three o'clock.

George Zorn Improved.

George Zorn, who has been seriously ill of rheumatism at his home in Stamford township for several months past, is able to be up and about the house a part of the time. George was a student in the High school when taken ill, and has many friends who hope for a complete recovery.

Signs of Spring.

George T. Rich, who was about the first in this section to tap his sugar camp this season, made 25 gallons of syrup the past week.

OF INTEREST IN DELHI

State Income Tax Man Coming—James Middlemast Celebrates 88th Birthday.

Delhi, March 20.—H. V. Farrell, a representative of the State Income Tax Bureau, is to be in Delhi for two days, March 24 and 25, with headquarters in the supervisors' office, to aid income tax payers in preparing their returns. State income taxes must be paid on or before April 15th, and the exemption rates remain the same as last year: $2,000 for a head of a family with $200 additional for each dependent, and $1,000 for a single person without dependents.

Teacher Resumes Duties.

Miss Mildred Brown, who has been detained at home by an attack of grip for a couple of weeks, returned Saturday to Poughkeepsie where she is teaching.

Notaries Public for Delhi.

Notaries Public appointed for Delhi for aterm of two years from March 31st are W. T. Black, Frank Brady, Louise Gleason, H. Glen Harper, H J. Hewitt, James R. Honeywell, H. K. Lewis, Charles C. Mast, Edward O'Connor, H. Griswold Stoddart.

Mr. and Mrs Goodrich Return.

Mr. and Mrs. Jerome I. Goodrich, old residents of Delhi, have returned from Lorain, Ohio, where they spent the winter with their daughter, Mrs. D. J. Boone They are now with their other daugghter, Mrs. Malcolm Crawford, in Hamden.

88 Years — Young.

James Middlemast, Elm street, celebrated his 88th birthday quietly Saturday at his home. He received numerous cards and letters of congratulation and other remembrances from his many friends. Mr. Middlemast, who was for many years superintendent of the Delhi Water company, is a splendid example of vigorous old age.

PIMPLY? WELL, DON'T BE

People Notice It. Drive Them Off with Dr. Edwards' Olive Tablets

A pimply face will not embarrass you much longer if you get a package of Dr Edwards Olive Tablets The skin should begin to clear after you have taken the tablets a few nights.

Cleanse the blood, bowels and liver with Dr. Edwards' Olive Tablets, the successful substitute for calomel: there's no sickness or pain after taking them.

Dr Edwards' Olive Tablets do that which calomel does, and just as effectively, but their action is gentle and safe instead of severe and irritating.

No one who takes Olive Tablets is ever cursed with a "dark brown taste," a bad breath, a dull, listless, "no good" feeling, constipation, torpid liver, bad disposition or pimply face.

Olive Tablets are a purely vegetable compound mixed with olive oil; you will know them by their olive color.

Dr Edwards spent years among patients afflicted with liver and bowel complaints and Olive Tablets are the immensely effective result Take one or two nightly for a week See how much better you feel and look. 15c and 30c.

NOTICE OF SALE

Pursuant to the provision of Art. 9, of the Lien Law of the State of New York, I will sell at public aution to he highest bidder, at my garage at 5 Prospect street in the City of Oneonta, on the 28th day of March, 1922, at 10 o'clock in the forenoon of that day, one Overland five passenger auomobile, Model 79, owned by Charles Hamm and for whose account the same is held.

W. D. Bombower.

Takes Position at Arena.

W. J. Cranston, who has been driving a truck for the Penfield Milling company, the past season, has taken a position in the Arena creamery of George E. Scott. He plans to sell his house here and move his family to Arena.

THE WEEK IN JEFFERSON.

Jefferson, March 20. — It is reported that H. H. Nichols has sold his place on Moxley street to a Mr. Pederson of Massachusetts. — Rev. L. K. Hannum expects to leave next Monday for conference, which will be held at Poughkeepsie. It is earnestly hoped that Mr. Hannum will be returned for another year. — Charles P. Taber and men were in Oneonta Friday, unloading Fords. — Mrs. Melvin Hartwell is critically ill of pneumonia at her home in Cornell Hollow. Mrs. John Dykeman is caring for her. — Peter Rucka of Ashland and Miss Ruth Fuller of Detroit, Mich., were callers in town Sunday. — Among those who are or have recently been on the sick list are Mrs. Ralph Bogart, Mrs. Newton Hubbard, F. G. Nichols, Harold Harris and family, Mrs. George Harris, Lucy Bailey, Mrs. Harry Ruland and Mrs. T. J. Hewlett. — Selah Proper has sold his residence on Summit street to Jacob Delaney of Morseville. F. R. Mann will continue to occupy the house. — Mr. and Mrs. M. J. Hubbard, Mrs. George Danforth and C. B. Hubbard attended the funeral of the late Mrs. J. A. Topping at North Harpersfield Saturday. The body of Mrs. Topping was brought here for burial in Evergreen cemetery. — Henry Champlin, a lifelong resident of Blenheim Hill, passed away at his home Saturday night, after a lingering illness of several months. — Joe Curiale, who has been spending a couple of weeks in New York city, returned home. Saturday night, while coming through Highlands, he had a wheel run off from his Ford car, which he was driving, but he reached "Jeff" just the same. — Mrs. Clarke and daughter, Flora, of South Gilboa, who have been spending some time with the former's sister, Mrs. B. R. Fuller, who has been seriously ill, returned home the last of the week. — The Star degree was conferred on two candidates in the O. E. S. last Wednesday night, after which refreshments were served. — Mr. and Mrs. Crockett Wolf of Oneonta have moved their household goods here and will make it their home with their daughter, Mrs. Myron Dyer. — A free stereopticon lecture on Yellowstone National park will be given in the Methodist church on Thursday night at 8 o'clock. — The local Masons work the third degree on two candidates tonight, after which refreshments will be served.

Poplar trees removed. Address R, care of The Star. advt 6t

SOUTHERN NEW YORK RAILWAY

Cars are due to leave waiting room, Windsor Hotel block, for Herkimer, New York Central and New York State Railway connections to Utica as follows:

NORTHBOUND

Leave Oneonta	Arrive Herkimer	Arrive Utica
*6:50 a. m.	9:32 a. m.	10:30 a. m.
9:30 a. m.	12:10 p. m.	1:00 p. m.
12:00 m.	2:43 p. m.	3:30 p. m.
2:30 p. m.	5:19 p. m.	6:00 p. m.
5:25 p. m.	8:19 p. m.	9:00 p. m.

Cars leave for Hartwick only at 11 p. m. Saturdays and at 11:30 p. m. Sundays.
*Weekdays only

SOUTHBOUND

Leave Utica	Leave Herkimer	Arrive Oneonta
7:00 a. m.	8:00 a. m.	11:04 a. m.
9:30 a. m.	10:25 a. m.	1:20 p. m.
12:00 m.	1:00 p. m.	3:40 p. m.
3:00 p. m.	3:35 p. m.	6:35 p. m.
Saturdays Only		
6:00 p. m.	6:45 p. m.	10:40 p. m.
Sundays Only.		
7:30 p. m.	8:13 p. m.	11:20 p. m.

Car leaves Hartwick for Oneonta at 6:43 a. m. weekdays only, arriving in Oneonta at 6:40 a. m.

Car leaves Utica daily except Saturdays and Sundays at 6 p. m. Herkimer at 6:45 p. m. running to Hartwick only.

Cars leaving Oneonta at 5:25 p. m. and Utica at 7:00 a. m. do not carry baggage, space being occupied by railway post office.

TIME TABLE OF

ULSTER & DELAWARE R. R.

Effective October 23rd, 1921.

Trains are due to leave Oneonta as follows: 7:10 a. m. daily except Sunday; 1:30 p. m. daily. Trains are due to arrive as follows: 11:50 a. m. daily; 6:27 p. m. daily except Sunday.

BRONCHITIS At bedtime rub the throat and chest thoroughly with— **VICKS VAPORUB** Over 17 Million Jars Used Yearly

Gains 21 Pounds IN SHORT TIME

MASTIN'S Vitamon Tablets

Now Used By Millions As A Natural, Quick and Easy Way To Help Increase Weight and Energy

So remarkable is the action of MASTIN'S VITAMON TABLETS in helping to increase the nourishing, health-giving power of what you eat, that one woman recently gained 21 pounds after being thin and ailing for years.

Weak, thin, run-down men and women everywhere—victims of undernourishment—are often amazed at the astonishing improvement in their health, weight, mental alertness and appearance after only a short course of MASTIN'S VITAMON TABLETS.

MASTIN'S VITAMON TABLETS contain all three vitamines, true organic iron, the necessary lime salts and other vitalizing elements which Nature provides for perfect vigor of body and mind, and to build up that powerful resistance which helps to guard you against the germs of disease.

Only by making the test yourself can you fully realize how MASTIN'S VITAMON TABLETS help to feed and nourish the shrunken tissues, build up renewed nerve force, strengthen the entire digestive and intestinal tract and help put on firm solid flesh in the places where it is most needed.

For your own safety and protection against cheap substitutes and imitations, insist upon MASTIN'S to get the original VITAMON TABLETS guaranteed to give satisfaction or money refunded. At all good druggists.

MASTIN'S VITAMON TABLETS — THE ORIGINAL AND GENUINE — YEAST VITAMINE TABLET

Slade's; Marsh, the Druggist; Brinkman & Shippey; J. M. Dickson; H. B. Gildersleeve.

Wellman & Green

Have opened their new coal office at **West End** and would appreciate your patronage. Try Their **D., L. & W. Coal** If not the best equal to any. **PHONE 372** if you want Good Coal

Moss & Potter

Cleaners & Dyers

French Dry and Steam Cleaning

Repairing of All Kinds

Telephone 357-J

143 Main St. Room 8

Bookhout & Kark

FUNERAL DIRECTORS

—LADY ASSISTANT—

Day Phone 210-J Office 13 Dietz Street

Night Call, 332-W

NEW GOODS — AND — NEW PRICES

talk in Dairy Supplies, Roofing, Horse Shoes and Calks, Power and Hand Washing Machines, Buckeye Incubators and Brooders. Satisfaction guaranteed.

Albert H. Murdock

Market Street Oneonta

Used Car Bargains

1921 Buick seven-passenger Sedan.
1915 Buick Four, Touring Car.
1920 Ford Coupe.
1921 Ford Touring Car.
1919 Grant Touring Car.

A. O. INGERHAM MOTOR CAR CO.

24 BROAD ST. ONEONTA

NewspaperARCHIVE® NewspaperARCHIVE®

Nita Naldi and Richard Barthelmess in a scene from the Paramount Picture, "Experience." A George Fitzmaurice Production.

HATHAWAY'S NEW THEATRE TOMORROW AND THURSDAY, MARCH 22ND-23RD.

Makes a Family Supply of Cough Remedy

Really better than ready-made cough syrups, and saves about $2. Easily and quickly prepared.

If you combined the curative properties of every known "ready-made" cough remedy, you probably could not get as much real curative power as there is in this simple home-made cough syrup, which is easily prepared in a few minutes.

Get from any druggist 2½ ounces of Pinex, pour it into a pint bottle and fill the bottle with syrup, using either plain granulated sugar syrup, clarified molasses, honey, or corn syrup, as desired. The result is a full pint of really better cough syrup than you could buy ready-made for three times the money. Tastes pleasant and never spoils.

This Pinex and Syrup preparation gets right at the cause of a cough and gives almost immediate relief. It loosens the phlegm, stops the nasty throat tickle and heals the sore, irritated membranes so gently and easily that it is really astonishing.

A day's use will usually overcome the ordinary cough and for bronchitis, croup, hoarseness and bronchial asthma, there is nothing better.

Pinex is a most valuable concentrated compound of genuine Norway pine extract, and has been used for generations to break severe coughs.

To avoid disappointment, ask your druggist for "2½ ounces of Pinex" with full directions, and don't accept anything else. Guaranteed to give absolute satisfaction or money promptly refunded. The Pinex Co., Ft. Wayne, Ind.

NOTICE TO CREDITORS.

Pursuant to an order of Shirley L. Huntington, Surrogate of the County of Otsego, notice is hereby given, according to law, to all persons having claims against the estate of Orcelia L. Peet, deceased, late of the city of Oneonta, in said county, that they are required to exhibit the same, with vouchers thereof, to the undersigned administrator of the goods, chattels and credits of the said deceased, at the office of W. I. Bolton, in the city of Oneonta, in said county, on or before the 25th day of September, next.

Dated March 17, 1922

George E. Peet, Administrator.

W. I. Bolton, Attorney for Administrator. Oneonta, N. Y.

ROAD APPROPRIATIONS

Delaware County Supervisors Pass Resolutions Appropriating Funds to Complete Hobart-Bloomville Road.

Delhi, March 20. — At a special session of the Delaware county board of supervisors tonight a resolution was passed appropriating $5,100 as the county share of 1 1-0 miles of state road commencing at the Bloomville depot. This portion of the Hobart-Bloomville road is not a state aid road.

Another resolution was passed appropriating $60,500 for six miles and a fraction of the state road connecting with the other road at Hobart. The total cost of the two pieces, as estimated by the state department, is $246,000. All the preliminaries are arranged and the contract will probably be let very soon.

Laurens Property Sold.

A. Mull of Laurens recently [illegible] acres of land and a house to [illegible] Haite of Hensenville. Mr. Haite will make his home in Laurens.

The Happy Medium.

Somewhere between the Great Beyond and the dupe who thinks the dead speak there is a happy medium. —[Rochester Times Union.

Public confidence is returning in many directions. But it has been growing without interruption so far as Kilpnockie coffee is concerned. advt 6t

A Prescription High Blood Pressure

If you have dizzy spells, are nervous, have occasional hot flashes and can't sleep nights you probably have high blood pressure and don't know it.

Norma reduces high blood pressure to normal—often one bottle brings joyful assurance of permanent relief. George S. Slade and good druggists everywhere are dispensing it ever yday. Ask for Norma. Advt.

The Capron Company, Inc.

Business Established 1872

You will be entranced by the charming, delightful spring models fashioned by Peggy Paige. The sleeves that have the center of the stage! All manner and length of panels! The hip line waist line! And more, many more, quaint and bizarre details that stamp these frocks in a season of interesting clothes as the smartest and most individual

From $32.50 to $70.00

Exclusive Distributors of

DRESSES

Fashioned by

Peggy Paige

NEW YORK

BETTER ASK FOR PHEASANTS

Young Birds are Insectivorous and Destroy Garden Fruit and Tree Pests.

Albany, March 20.—The Conservation commission already has received application for 21,000 pheasants although the distribution of the birds from the state game farms will not begin until July. No applications have been refused and all applicants will receive their pro rata share when the birds are distributed. The commission also has received 1,000 applications for settings of eggs, of which this years' output is expected to be in excess of 100,000.

The fact that the young pheasants are entirely insectivorous has tended to remove the prejudice which many farmers had against the birds on the ground that they destroyed farm products.

Investigations conducted in Massachusetts proved that pheasants killed in large quantities practically every variety of garden, fruit and tree pests including potato beetles, cabbage worms, squash bugs, cucumber beetles, wire worms, cut worms, codling moths, apple maggots, tent caterpillars, tussock moths, mosquitoes, house flies, June bugs, gypsy moths, brown moths, and others.

Three birds less than five weeks old have been observed to eat nearly 300 house flies in less than half an hour.

The conclusions reached by the Commissioners on Fisheries and Game in Massachusetts as a result of their investigations are that the young birds should be raised in the largest possible quantity for the purpose of destroying as many as possible of the insect pests and that the surplus males should be killed off annually in the autumn as practically all the damage to crops is done by the adults, particularly the adult males

An analysis of the contents of the stomachs of seventeen pheasants killed in the act of destroying farm products showed that more than one-third of the contents consisted of weed seeds and insects, to the credit of the birds, a trifle more than one-quarter were vegetables and grain, a charge against the birds and the remaining items were practically neutral.

Last year a considerable number of pheasants was released in Oneonta and vicinity, and many broods were successfully hatched. Application for birds and eggs have been made by the Oneonta Fish, Game and Gun club, and it is expected that the number of pheasants in Otsego county will this year be largely augmented.

Leaves For Sunny California.

Mrs. Ford Brown, formerly Miss Goldie Breffle and the eldest daughter of Mr. and Mrs. Charles L. Breffle of 40 Fair street, leaves today for Polmona, California, where she will join her husband, who has a lucrative position in that city.

About 25 of her close friends gathered at her home last evening for a farewell party. The evening was pleasantly passed with music and dancing, and later refreshments were served, after which the guests departd, extending to Mrs. Brown their sincere wishes for a bright future in her new location.

Postponing the Day.

The convert who recently got up at a prayer meeting and thanked the Lord that he had three wives in heaven was (so it is rumored) subsequently observed paying sixpence at a bookstall for a copy of "How to Prolong Life."—From Eve.

Why It's Penknife.

Small pocketknives are called penknives because, when our ancestors wanted to write, they used goosequills, which had to be sharpened from time to time as they wore away. Hence writers carried small knives, known as penknives.

Those seeking homes watch our new list advertised in this paper daily. The following homes are good values.

Modern 8-room cottage, Grand Street $4,000
Dandy 6-room cottage, near Center $3,950
Beautiful home, near Spruce St. $5,600
Nice home, near Main street .. $3,200
Snappy new cottage, West End $3,500
New bungalow, West End $3,900
3-family house, good location . $3,600
Fine 8-room house, Chestnut st. $5,000
Very modern house, West End avenue $5,000
Modern house, central location $3,700
New home, on paved street ... $4,600
Modern home, Taft ave., vacant $5,600
Double house, central location $4,100
Double house, close in $5,950
New 8-room house, this week only, ... $4,500

Our time is yours for the asking Phone for appointment, Hay & Howland, 251 Main street. Phone 667-J. advt 2t

For Sale.

Fine village farm of 28 acres; good buildings, 10 head stock; team; tools, and poultry, if wanted. Eugene DeForest, owner. Unadilla, N. Y. advt 6t

For Sale — By owner, possession April 1, residence 8 Bronk street. Small cash payment, balance monthly. T. C. Reynolds, Phone 925-J. advt 3t

We have some very nice, choice grape fruit; three for 25c, or 90c a dozen; two for 25c or $1.40 a dozen. Palmer's grocery. advt 2t

THERE IS IRON IN SPAGHETTI

—and Macaroni too, plus 1660 calories of energy to the pound.

Serve one or the other often and see how quickly your "pep" returns after the meal. Mueller's Spaghetti, Macaroni and Egg Noodles (scientifically made) are easily digested and naturally impart their energy quicker than the more solid foods.

We all need iron, just a little bit daily, and *we must have it.* Why not take yours by eating Mueller's Products, rich in iron and *high in other food values.*

"All you need in a food"

Try a dish to-day—Ask your grocer for

MUELLER'S

MUELLER'S SPAGHETTI

LATEST VICINITY NOTES

Recent Happenings Which Will Be of Interest to Many Readers.

At the village election on Tuesday New Berlin will vote on a proposition to expend $10,000 to complete the paving of West street. For the first time since the construction of the water works in 1880, the New Berlin system is practically out of debt and with a surplus. It has cash and liberty bonds of $8,000 to take care of the balance of the water debt, which is $5,000.

The Donald W. Gleason post of the American legion, situated at Delhi, now has 85 members and is growing rapidly. An effort will be made to enroll every ex -service man in the community before May 1.

The Shavertown Water company of Shavertown, Delaware county, has been incorporated at Albany with $12,000 capital stock and the following incorporators: H. C. Cox, U. Sprague and G. Rinehart. E. E. Conlon, of Downsville, is attorney for the company.

C. G. DuMond, of Walton, will plant 50,000 more Scotch pine and Norway spruce trees on his Northfield farm this spring. This will make a total of 165,000 trees Mr. DuMond has used in reforestation work on the farm.

Larry Dugan, a well known and respected Andes farmer, dropped dead in his barn Saturday morning, being stricken with heart failure while doing his chores He was 65 years of age and left a wife and four children.

Building operations on the new Steacy theatre in Cobleskill will begin early in April. The auditorium will have a floor space 45 by 125 feet and will seat 800 people without balcony.

Lutherans and Catholics in Albany joined hands last week when Father Dillon of St Mary's Catholic church and Rev. Frederick J. Baum, pastor of the Zion Lutheran church united to prevent the old Second Reformed church from being turned into a dancing academy.

It is rumored that the D. L. & W. will withdraw its regular passenger service between Richfield Springs and Utica at an early date and attach a passenger coach to the milk train, in and out.

Card of Thanks.

We desire to express our deep appreciation of the many acts of kindness shown us during our recent bereavement, especially those who furnished cars and sent the beautiful floral tributes.

F. L. Olin and family,
James H. Stanton.

Nature puts wholesome, sweet, nutritious oils into nuts. We extract them and pass them on to you in the form of Juniata Nut margarine. "The wholesome spread." advt 6t

Fine job printing at the Herald office.

NEW YORK GOOD FOR APPLES

Favorable Soil and Climate Allow Better Management of Orchards Here Than in "Boom" Sections

Ithaca, March 20. —"New York's favorable soil and climate are undoubtedly largely responsible for the greater stability of apple growing here thas in some other fruit sections of the country," said one of the fruit men at the state college of agriculture here today.

The result of these favorable conditions in certain parts of the state is that growers are able to regulate the amount spent on their orchards to some extent by prices. When crops are large and prices are low, New York growers can handle their orchards at minimum expense and at the end of the period have their trees alive and in fair vigor. Then when prices improve again, they can began to cultvate, prune and spray more carefully, knowing that their trees will respond and that the increased production will be profitable at higher prices.

State Gains in Young Trees.

These conditions are largely responsible for the fact that New York is one of the few states which the last census shows to have gained in number of young trees. The states which lost the greatest number of fruit trees are those in which "boom" periods prevailed.

These "booms' resulted in an enthusiastic wave of over-planting in some localities where soil and climate were not especially favorable and without the necessary capitol to care for the trees until they began to bear. In most such cases, the promoters and managers were ignorant of farming methods and entirely unfamilar with local conditions.

New York's apple business has been more conservative, say the experts, and less subject to extremes in planting Growth here has been rather steady for a number of years.

Don't Neglect a Cold

Mothers, don't let colds get underway; at the first cough or sniffle rub Musterole on the throat and chest.

Musterole is a pure, white ointment, made with oil of mustard. It draws out congestion, relieves soreness, does all the work of the good old-fashioned mustard plaster in a gentler way, without the blister.

Keep a jar handy for all emergencies; it may prevent pneumonia in your home. 35 & 65c in jars & tubes; hospital size, $3.

BETTER THAN A MUSTARD PLASTER

MUSTEROLE

WILL NOT BLISTER

Samson Tractor

NOW

$445

F. O. B. FACTORY

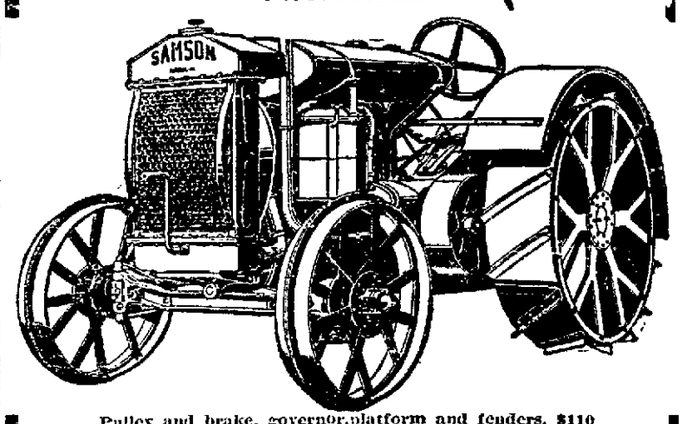

Pulley and brake, governor, platform and fenders, $110

This is the lowest price ever quoted on a tractor of this size, quality and capacity.

You want the most for your money in a tractor and power implement. Get the rest of our new proposition before buying.

See your local Samson dealer at once

Arthur M. Butts

252-254 Main Street Oneonta.

Samson Tractor Co. is a Division of General Motors Corporation

For Sale or Exchange

—at—

BUICK USED CAR DEPT.

244 Main Street

1918 Buick Touring — 1920 Dodge Touring
1916 Buick Roadster — 1918 Ford Touring

1920 Buick Touring

All These Cars Guaranteed

Studebaker

Comparison is the Fairest Test

BIG-SIX

Studebaker Price

$1,930

DELIVERED

Set it side by side with any car, irrespective of price and judge. That's the way to buy a car. See what each has to offer at its price before you make up your mind. It's the only way to be sure you're getting just what you want—and it surely is the only way to appreciate how much you get in this seven-passenger Studebaker at its price of $1785.

And it's a test that Studebaker is eager to have you make. For when you stand this new BIG-SIX side by side with other cars, you'll find it gives you *all,* in quality of material and workmanship, that you can get in *any* car regardless of price—*and infinitely more* than you can get in any car at the same price.

On every hand the thousands of BIG-SIX owners have found in this car everything they considered essential to complete motoring satisfaction. This is another reason why Studebaker is the world's largest builder of six cylinder cars

MODELS AND PRICES —— Delivered, Tax Paid

Light Six	Special Six	Big Six
5-Pass., 112" W.B. 40-H.P.	5-Pass., 119" W.B. 50-H.P.	7-Pass., 126" W.B., 60-H.P.
Chassis $975	Chassis $1305	Chassis $1630
Touring 1150	Touring 1590	Touring 1930
Roadster (3-Pass., ..1150	Roadster (2-Pass.)..1540	Coupe (4-Pass.) 2675
Coupe-Roadster (2-Pass.) 1500	Roadster (4-Pass.)..1590	Sedan 2885
Sedan 1890	Coupe (4-Pass) .. 2300	
	Sedan 2515	

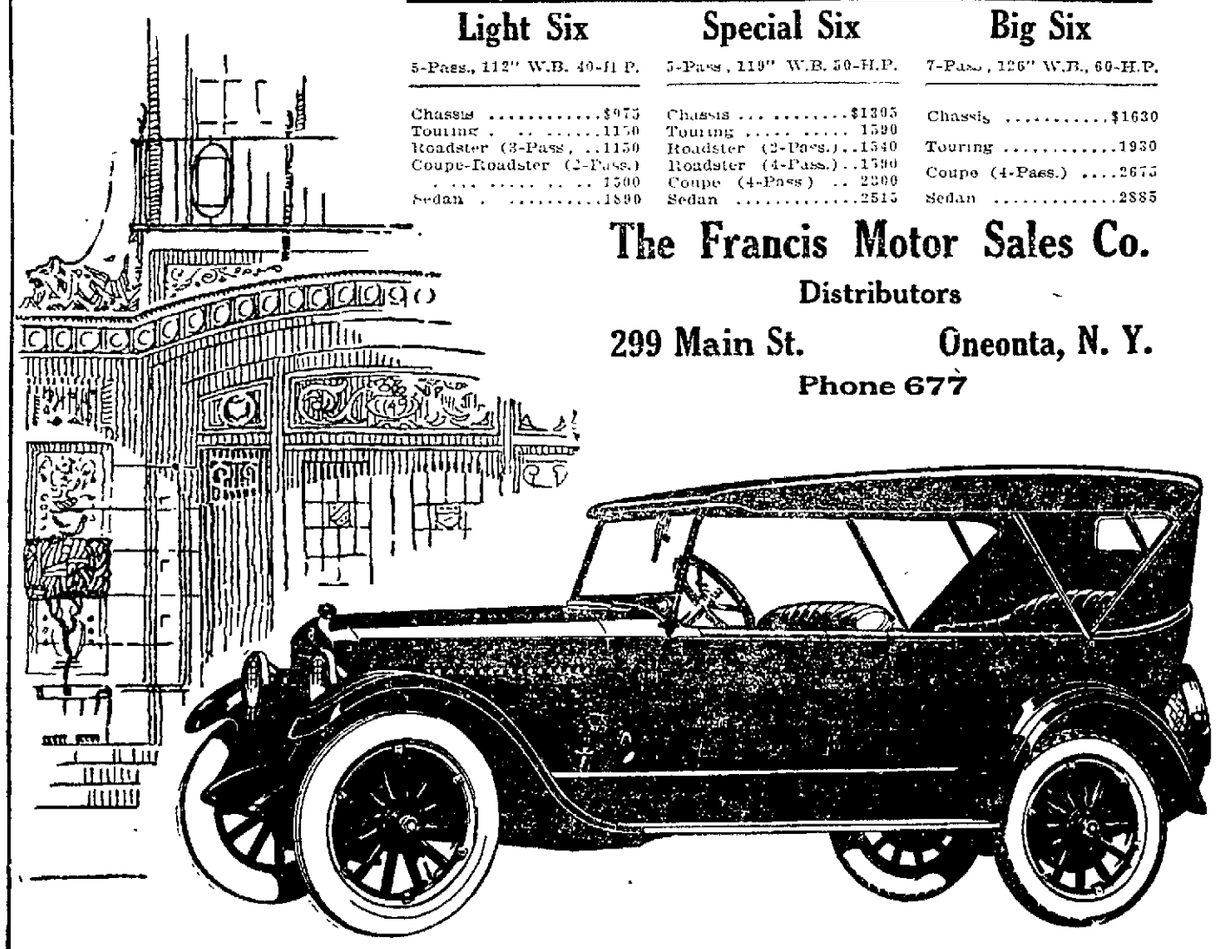

The Francis Motor Sales Co.

Distributors

299 Main St. Oneonta, N. Y.

Phone 677

THIS IS A STUDEBAKER YEAR

NEWSPAPERARCHIVE®